THE WEATHER
Forecast for Portsmouth and vicinity—Friday unsettled, cooler; Saturday unsettled generally fair; moderate northwesterly winds.

THE PORTSMOUTH HERALD

SUN AND TIDE
Sun Rises..... 4.08
Sun Sets..... 7.17
Length of Day.....15.00
High Tide 8.27 am, 8.51 pm
Moon Sets..... 1.47 am

VOL. XXIX., NO. 215. PORTSMOUTH, N. H., FRIDAY, JUNE 5, 1914. Portsmouth Daily Republican Merged with THE HERALD, July 1, 1902. PRICE TWO CENTS.

CULMINATION OF A ROMANCE

Francis E. Langdon Wins Eva LaRose as Bride by Offering Assistance.

The spilling of a cup of coffee on a new dress, which most people would regard as a misfortune if not a disaster, has recently resulted in a romantic marriage, a trip across the Atlantic and an extended honeymoon through Europe is to follow. A man's handkerchief which some might go so far as to term a recipient of tears, also figured in the case.

Francis E. Langdon is an artist with a studio on Tremont street Boston, and he inherited a fortune. He has been in the habit of eating in a little down town restaurant. While at lunch one day he offered his assistance and his handkerchief when Miss Eva La Rose of 183 Morrison avenue, West Somerville, who was sitting near him spilled the coffee on her dress. It was their first meeting but others followed.

Friends of the couple learned of an engagement but waited in vain for an announcement. Miss La Rose slipped out of Somerville a week ago with her fiance, went to a little town in Connecticut where they were married. They returned to Somerville and then went to New York, sailing from there last Tuesday.

Mr. and Mrs. Langdon will live in Paris where the groom has bought a house.

Mr. Langdon is a native of this city and a lineal descendant of the famous Governor John Langdon. He was educated in the Portsmouth public schools and at Phillips Exeter Academy, later taking up the study of both medicine and law. For a time he was in the insurance business. Lately he devoted himself to writing and painting.

WARWICK CLUB.

The regular Saturday night supper at the Warwick Club will be as follows: Tomato soup, chicken pie (southern style), baked potatoes, cauliflower au gratin, corn bread, hot rolls, strawberry ice cream, tea and coffee.

THE CANDY SALE

At Bass' Candy Department tomorrow will include Jersey Cream caramels, regular price 35c lb; price for tomorrow, 29c lb.

Also our special 35c chocolates for 29c lb, as usual.

Read the Want Ads.

FORCES WAY INTO ROYAL COURT

Militant Appears Before George and Mary While Holding Court, and Cries "For God Sake, Your Majesty, Do Not Use Force"

London, June 4—The most astounding incident in the history of the militant suffragettes of Great Britain occurred tonight when in spite of the most extraordinary precautions, a militant succeeded in reaching the presence of the king at the court held at Buckingham Palace.

Throwing herself on her knees before the King and Queen she shouted: "Your Majesty, for God's sake do not use force!"

The woman was attired in court dress and her action caused profound astonishment. She continued to admonish the King but her words were inaudible, as the conductor of the band in the gallery, quick to observe the incident signalled to the band to play louder and the woman's voice was drowned.

She was immediately removed from the room and handed over to the police. The name of the woman is not known and close inquiries are being made as to how she obtained a card of admission.

The scene which gave a shock to those in the immediate vicinity of the royal circle was very brief, and the assemblage had scarcely any knowledge of what was going on.

Whether the woman was one of the invited guests who sympathized with the suffrage movement or an intruder who gained admission to the court by forged card is still unknown.

It is difficult however, to imagine how any person could have gained access to the court on a forged invitation as the police had knowledge of a conspiracy to approach the royal presence, and every guest and every carriage arriving at Buckingham Palace tonight had been subjected to a close inspection by a host of detectives—a unique precaution and one that caused considerabel delay and not a little indignation or irritation in court circles.

Tonight's incident is calculated to produce a feeling of still greater exasperation in the public mind and renewed demands for strong measures to suppress the suffragette agitation.

Among those presented to the King and Queen were Miss Esther Cleveland of Princeton, daughter of the late Grover Cleveland; Ralph Page, son of the American ambassador, and Mrs. Ralph Page; Mrs. Edward Bell, wife of the second secretary of the American embassy; Mrs. Randolph Morneal and Miss Margarita Pennington, both of Baltimore; Miss Dorothy Doubleday of New York and Miss Mary Sanger of Saugerfield, N. Y.

Late editions of the London morning papers publish different versions of the court incident. The Daily Mail says:

"Just before 11 o'clock the court was startled by a well-modulated voice crying: "Your majesty for God's sake—"

"Immediately two gentlemen of the court stepped forward, and it was seen that a handsome young woman attired in black was on her knees with hands stretched towards the King. The officials raised her and without demur on her part escorted her out. Neither the King nor any member of the royal circle paid the slightest attention to the incident.

According to the Daily Chronicle the demonstration was made by two titled ladies, sympathizers with the suffragette movement, both of whom had been previously presented at court and were entitled to cards for all court functions. When in the royal presence they raised their voices in a demand that the vote be conceded to women.

FERRY BOAT BREAKS DOWN

Passengers Obliged to Walk Over Toll Bridge to This City.

Traffic was delayed and hundreds of passengers inconvenienced this morning by the breaking down of the ferry boat Kittery. The Kittery crossed to the Portsmouth side at six o'clock this morning and refused to go further. Rather extensive repairs had to be made to the engine, and as the Alice Howard is at Portland undergoing repairs, the situation was rather perplexing. Captain Rose finally secured the services of Captain Lindsay of the Queen City, and this boat made several trips with passengers sitting on the house and clinging on deck wherever they could get a chance.

But as Captain Lindsay was making regular trips for the Portsmouth Constitution ferry, which is tied up at the navy yard, at 7.45 he was forced to withdraw and make his other trips. About seventy-five people came in on the 8 o'clock cars and as there was no promise of any immediate ferry service all the passengers took the Dover car and rode to Kittery Junction, where they expected to find some sort of conveyance to carry them over the bridge. Although at other times transportation has been provided, none was in this case, and everyone footed it over the mile hike to Market Square.

The railroad company has made no arrangements with the toll keeper, so each one of the crowd had to pay his regular toll and considerable grumbling ensued.

The ferry finally was patched together and ran again at about 8.40, and since then has been paddling back and forth across the river after a fashion all her own.

Patrons of the road admit that she is roomy and comfortable to ride on, and that her crews are all gentlemen and good seamen, but in general they haven't a very good opinion of the mechanism or reliability of the packet.

CASE COMES UP THIS AFTERNOON

Joy Charges Mooney With Assault With Shot Gun.

The case of Arthur F. Joy, of 55 West street, against Michael Mooney of 800 Islington street, was continued until the afternoon session of police court, at 3 o'clock. Joy, a motorman on the Portsmouth Electric Railway, states that his children were badly frightened, and one of them is suffering from nervous breakdown, on account of the shot fired Wednesday afternoon by Mr. Mooney. It appears that the three children of Mr. Joy, and another child named Griffin, were wandering through the Jones Brewery yard and had strolled across into Mr. Mooney's field, when they were terrified by the discharge of a gun. Mooney says that the shell contained only powder and it was meant to scare the children away, but they say that they heard the shots drop around them. Mooney is under bonds to appear at this afternoon's session of police court.

HERE IS A MONEY SAVER FOR AUTO OWNERS.

The Rayfield carburetors, guaranteed to give you more power and more miles on a gallon of gasolene than any other. These carburetors are put on for thirty days without expense.

The big three-ton truck of Woods Bros. made a round trip to Boston on 14 gallons of gasolene when 22 gallons had been used on all previous trips. Sinclair Garage, Agency, A. W. Horton.

SUNSET LEAGUE

Game at 6 this Evening

CONSOLIDATION COAL vs. MARINES

VALUATION IS HIGHER

Tax Rate Lower But Taxes are Higher--Only Three Per Cent Discount Will be Allowed

Clerk John Yarwood of the board of tax assessors announced this morning that the tax rate for the year 1914 would be $22 on the thousand, against $22.60 in 1913.

Although the tax rate this year is 60 cents less on the thousand than in 1913, the amount of valuation has been increased to $10,010,035, whereas in 1913 it was $10,832,032.

This does not include the poll taxes collected which total $320,000, and will make the total increase in valuation $337,953.00.

In addition to this, tax payers will get but three per cent off at the collectors office when they make payment. For many years four per cent has been allowed and the cut is the result of the action of the city government. The sum of $3,500 will be necessary to cover the work in the street sprinkling district and the people living in the district will be obliged to pay one tenth of one per cent.

It will be seen that the poll tax payers under the new state law receive the benefit of the fixed rate of $2, while the property owner, finds a little added to his bill each year, mostly because a state tax board of assessors see fit to jump the valuation in this city, regardless of the fact that the local board elected by the people have protested against it. Tax Collector Pane expects to have the bills out next week.

IN MEMORY OF C. E. BUZZELL

G. A. R. Camp at Weirs Will Be Names—Tour Begins August 25.

At a meeting of the executive committee of the New Hampshire Veterans' Association held at the office of the secretary Col. Natt Shackford at the Weirs Thursday it was voted to name the next camp in honor of the late Charles E. Buzzell of Lakeport, a past department commander of the New Hampshire G. A. R. and who as commandant, quartermaster, and assistant treasurer did much in advancing and making successful the annual encampment of the association.

Mr. Buzzell who was one of the most prominent Grand Army men in the state, saw service in the Civil war in the Eighth New Hampshire Volunteers. The Encampment for 1914 will be held the last full week in August, 25, 26, 27 and 28.

The meeting of the executive committee was largely attended and was in charge of J. H. Burpee of Medford, Mass., president of the association. Other business of the meeting was the election of L. S. Richardson of Concord to serve the term of quartermaster and J. M. Sanborn of Lakeport to serve the term as commandant of camp. The plans of the several officers and committees for the encampment this year will make the event one of more than unusual interest and enjoyment to the veterans of the Granite States.

PLACE TABLET.

On William Whipple House at Locke's Cove, Kittery.

The state officers of the Daughters of the American Revolution have placed a tablet on the William Whipple House, Locke Cove, Kittery, Maine. The unveiling exercises will take place June 11, 1914 at two o'clock p. m. In charge of the state officers. William Whipple was one of the signers of the Declaration of Independence.

SPECIALS AT CATER'S MARKET, 37 DANIEL ST., TEL. 120.

Fresh killed native fowl, 25c lb; fresh killed chickens, 28c lb; fresh killed ducklings, 28c lb; genuine spring lamb legs, 28c lb; fresh native spinach, 18c pk; Grant's fresh cakes, 5c and 7c each; 2 large cans pink salmon, 25c; 3 large cans Borden's milk, 25c; 3 large cans Van Camp's milk, 25c; quart cans pure olive oil, 69c; 2 lbs. fancy cakes for 25c; 3 pkgs. corn flakes, 25c; large pkgs rolled oats, 19c; fresh asparagus, lettuce, radishes, cukes, spinach and tomatoes, fancy roasting and broiling chickens, very best quality steaks and chops always on hand. Cater's Market, Daniel street.

WILL BE SPEAKER

Rev. William J. Cavanaugh, formerly assistant pastor of the church of the Immaculate Conception in this city, will deliver the baccalaureate sermon before the graduating class of the Groveton, N. H., high school.

FUNERAL NOTICE.

The funeral of Mrs. Adaline C. Buzzell will be held from Undertaker Ham's chapel on Market street, Saturday at 1 o'clock p. m. Friends invited

A ROSE

Free with each soda at Bass' soda Fountain tomorrow.

HAMPTON CHAPEL OPENS JULY 5

Rev. Dr. Tyler Arranges Services for Season at Episcopal Edifice.

Plans for the summer series of services in St. Peter's By-the-sea at Hampton Beach have been perfected by the rector in charge, Rev. Charles W. Tyler, D. D. of St. John's Episcopal church, Haverhill, Mass.

The chapel will open on the first Sunday in July, July 5 and it will conclude the series of services on Sunday, September 6th, Rev. Dr. Tyler will occupy the pulpit during the first two Sabbaths in July, and during the remainder of the month, Rev. Arthur M. Eaton, rector of Trinity Episcopal church in Tilton will be in charge. Through the month of August the church will be supplied by Rev. Mr. Bowser, rector of St. Augustin's church in Lawrence, Mass., who has preached here in former seasons. In accordance with his usual custom Rev Dr. Taylor will preach on the concluding Sabbath of the summer.

Since its erection the Episcopal parish here has grown materially, and the Sunday services are not only attended by summer colonists from Salisbury Beach, Mass., the neighboring resort, but from Rye Beach and Little Boar's Head as well.

TWO PLEASING ACTS

Cobden and Mulally, made a big hit at the Portsmouth Theatre with their impersonations and dancing. Some of the old Scotch airs are introduced and the whole is a fine, snappy act.

The crowds took great interest in the rapid fire sketch by Dunn and Lenn. Miss Dean's voice is excellent, while Mr. Dunn's imitations are perfect as well as being most amusing. Both these acts will be seen Friday and Saturday afternoon and evening.

Read the Want Ads.

AT THE STAPLES STORE

HOSIERY

Women's fine cotton Hose in black, tan and white, at pair 12½c

Women's fine quality Lisle Hose in black only, 35c value; special, at pair.25c

"Cadet" Hose for men, women and children, reinforced with linen; black, white or tan.....25c

Children's Hose in black, white or tan.....12½c

UNDERWEAR

Summer Vests, low neck, sleeveless 10c

Ladies' Jersey Union Suits, low neck, sleeveless, lace trimmed 25c

Men's or Boys' Balbriggan Shirts or Drawers, all sizes at 25c

Men's Jersey Union Suits, sizes 36 to 44.....50c

Boys' Fine Jersey Union Suits, sizes 6 to 14 years, at 25c

L. E. Staples, Market St.

Geo. B. French Co.

Special Prices on Small Odd Lots

Ladies' White Lawn and Muslin Dresses, White Waists, Brown Linen & White Serge Suits

LAWN DRESSES, formerly $6.50 and $6.98, now....$2.98

LAWN DRESSES, formerly $3.98, $4.50 and $5, now $1.98

LAWN WAISTS, high neck, formerly $1 and $1.50, now 50c

TAN AND BROWN LINEN SUITS, worth $10, for...$7.50

TAN AND BROWN LINEN SUITS, worth $5, for....$1.98

WHITE SERGE SUITS, worth $17.50, for.....$10.00

Our line of Suits, Coats and Costumes for all occasions for the Summer Season means satisfaction to our customers.

SHOE NEWS

EVERYBODY'S DOING IT—DOING WHAT? Taking a long pleasant squint at the Clean New Models in Cohen's Windows—beautiful every pair and as good to wear as they are to see.

Styles to be found nowhere else at Cohen's prices—unequalled in Rockingham County. Come and see the line of Boots and Shoes, Rubber Soles and Dainty Pumps, etc., for graduation for everybody, old or young.

PORTSMOUTH BARGAIN SHOE STORE, 88 Market St.

There's nothing in Cohen's advertising that isn't in Cohen's Shoes. His Sample Shoe Store gets the new ones early.

FIGHTING FOR NEW DRY DOCK

Senator Gallinger Makes Strong Plea Before Senate in Behalf of Local Yard

In defending his bill for additional dry dock at the Portsmouth navy yard Senator Gallinger was heard in the senate as follows:

Mr. Gallinger.—Mr. President, I was not privileged to be in the chamber much of the time during the consideration of this bill, having been occupied as a member of a conference committee.

In looking over the Record, I notice that a new dry dock at a cost of $3,000,000 has been provided for the Norfolk yard. I believe it was estimated for, and it was properly before the senate. If I read the Record correctly, I believe the junior senator from Virginia (Mr. Swanson) admitted that there are now three dry docks at Norfolk—I ask the junior senator from Virginia if that is correct—and that this will be the fourth dry dock at that station.

Mr. Swanson.—There is an old one. I think there is only one in very much use for large ships. One of them is very old.

Mr. Gallinger.—Mr. President, I am not finding fault with that legislation, because I apprehend that the dock is needed at that important yard to care for the large ships of the other yards, and I speak particularly of one yard that ought to be provided with an additional dock, and that is at Portsmouth, N. H. The climatic conditions Mr. President, where that dock is located are of the best, and it is the only harbor north of Hatteras that does not freeze in the wintertime. It is always open; it is open the year around, and it will probably continue open for all time to come.

There is very deep water in the harbor of Portsmouth. I think deeper than in any other harbor in the country; at any rate it is more than sufficient to accomodate the largest ships that have ever been built or that ever will be built. We have in that community an abundance of skilled labor of the highest quality, and the work done there is beyond criticism. We have one dock in Portsmouth, I believe 750 feet in length, constructed a few years ago to take the place of an old wooden dock that was out of commission, and the new dock is of a most excellent quality, being constructed of granite, and is answering its purpose, so far as its capacity allows; but we really need another dock in that navy yard, and it ought to be of modern construction and practically of the same size as the one already ordered for Norfolk. For that reason I am going to offer an amendment providing for a new dock for the Portsmouth yard. In entire frankness I will say that it has not been estimated for, and that the amendment on the point is subject to a point of order. I hope however that no point of order will be made against it, but that it will be allowed to go to conference, where the friends of the appropriation will be permitted to present reasons that can not now be presented for its retention in the bill. Had I been in the senate chamber when the Norfolk dock was discussed I would have presented reasons why a new dock should be constructed at the Portsmouth yard, but the senator in charge of the bill is anxious to get a vote, and I will not detain the senate long.

I will simply repeat Mr. President, the suggestion that I hope the point of order will not be made against the amendment, but that the matter will be allowed to go to conference. Whatever happens there will not be questioned by me. I hope that the point of order will not be made against it. If on the other hand the amendment should finally go out in conference, I shall be satisfied with the action of the committee of conference. I offer the amendment which I send to the desk.

The vice president. The amendment offered by the senator from New Hampshire will be stated.

The Secretary.—After line 15, on page 26, it is proposed to insert the following:

Navy Yard, Portsmouth, N. H.

New dry dock at the Portsmouth navy yard of sufficient size to accomodate the largest battleship, and to be at least one thousand feet in length, designs and specifications to be determined by the secretary of the navy (in lieu of $2,500,000) $200,000.

Mr. Thornton. Mr. President, I make the point of order against that amendment. I regret to do so on account of my personal feelings for the senator from New Hampshire, inasmuch as he earnestly requested that it be not done, but I feel that it is my duty to do so.

Mr. Gallinger. Mr. President, I appreciate the courtesy of the senator from Louisiana. He is always kind and I regret that he cannot see his way clear to let this amendment go on the bill and go to conference; but as I said before, the amendment is undoubtedly subject to a point of order, and the senator from Louisiana is acting entirely within his rights in making that point against it. When the next naval appropriation bill comes before the senate, I will have something more to say on the subject, believing that the Portsmouth yard is entitled to an additional dock.

The Vice President.—The point of order is sustained.

SAVE THIS COUPON

THE HERALD American Flag Coupon No.24

Present six (6) of these coupons consecutively numbered at the office of The Herald, with fifty-nine (59) cents cash, and get this beautiful flag, size 4 feet by 6 feet, with sewed stripes, guaranteed fast colors.

Realizing the need of every family in Portsmouth and vicinity for an American flag to display on patriotic holidays, we have arranged to supply a limited number to our readers at ridiculously small cost. All you need do is to clip six (6) of the above coupons consecutively numbered and present them at The Herald office with fifty-nine (59) cents in cash and the flag is yours. Ten cents extra for mailing if not called for.

Vanitie is Most Graceful of Cup Defending Craft

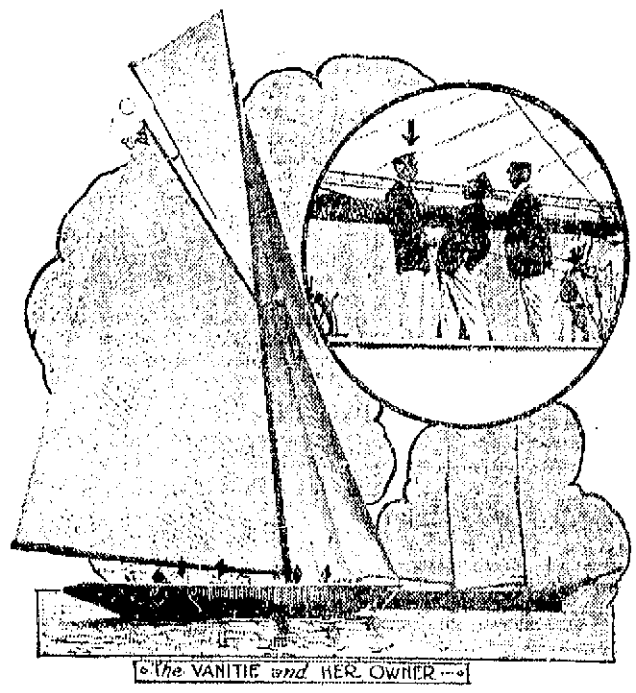

The Vanitie, from present appearances, will be the final choice to represent America in the finals for the America's cup. She has the best lines of any of the defenders and carries almost as much sail as the defiance. Alex Smith Cochrane is the sole owner of the boat, and William Dennis is her captain. They are both shown in the picture examining the boat with the first mate.

CONTRARINESS OF WORDS.

Some of Them Mean Opposite to What They Should.

A curious tendency in words, the tendency not without its deeper significance, in their well-known habit of standing for exactly contrary meanings, illustrating, as it were, the ease with which all things pass into their opposites, the fondness that extremes have for meeting.

Without dwelling on the anomaly whereby "fast" means both "firmly fixed" and "moving rapidly," on the puzzling fact that the negative prefix un has a positive force in such words as "unhouse" and "unravel," we will bring this little philological disquisition to a close with a brief reference to an account of the wager between two disputants as to the meaning of "lurid," one making it mean "deep red" and the other "pale."

All the dictionaries accessible to the parties to this dispute gave the meaning "pale, wan, ghastly pale," but "the latest and greatest English dictionary" supports popular usage and gives the definition, "shining with a red glow or glare amid darkness" said of lightning flashes across dark clouds or flame mingled with smoke, and fortifies its position with a quotation from Wordsworth.

Nevertheless, the Latin luridus has commonly been taken to mean "pale yellow, wan, ghastly"; but may it not be that the ancient Romans, like the Greeks, were deficient in the color sense, and that, hence, has arisen the vagueness and self-contradiction in the modern interpretation of lurid?—Manchester Guardian.

RAIN MUCH APPRECIATED

The southerly rain storm which prevailed from midnight Wednesday well into Thursday evening was just what was wanted and it will do a world of good to the growing crops. The roads which have been very dry were also greatly improved.

TO PLAY THE Y. M. C. A. JUNIORS

The Haven school base ball team are to play the Y. M. C. A. juniors at the play grounds on Saturday morning.

YACHT SHAMROCK IV GETS FIRST TRIAL

Portsmouth, England, June 4.—Shamrock IV, Sir Thomas Lipton's new challenger for the America's cup, went out today for her first sail-stretching spin in the vicinity of Spithead. She was accompanied by Shamrock III.

The wind was light and flaky and inadequate to test the capability of the challenger. Under her large mainsail and sloop foresail she maneuvered handily, however, and picked up way quickly after tacking. The towering mast of the new yacht quite dwarfed that of the older Shamrock.

Sir Thomas was on board the challenger, together with Charles E. Nicholson, her designer, and William P. Burton, the amateur yachtsman, who is to command the Shamrock IV during the cup races in American waters.

DEFIANCE READY WEDNESDAY

Owners Plan to Have Her Meet Other Racers Off Sandy Hook on That Day

New York, June 4.—Defiance will not start in any of this week's races. It was announced today that the yacht may be ready to make her debut in the race off Sandy Hook to be sailed next Wednesday. She is still hauled out on the ways at City Island to be painted and smoothed off again.

The masts have been reduced eight feet in length and the wooden spar is being reduced in thickness and the bowsprit is two feet shorter. The boom also has been reduced two feet. The sails, which were shipped to Boston to be recut to fit the new spar measurements, are expected back tomorrow.

FEWER KILLED BY TRAINS

Washington, June 4.—A total decrease of 175 persons killed and 547 injured in all classes of railroad accidents was shown in the accident bulletin issued today by the Interstate Commerce Commission for the quarter ended Dec. 31, 1913, as compared with the corresponding quarter of 1912. There was also a decrease of 386 in the number of train accidents. The report shows 1450 collisions and 2307 derailments for the quarter, with property damage of $3,000,300.

Practically all of the figures show decreases.

RED MEN GATHER AT NEWMARKET

Thursday evening occurred the annual district meeting of the I. O. R. M., at the wigwam of Pocassett Tribe at Newmarket and it was one of the largest gatherings of Redmen held in this section for a long time. District No. 10, is composed of four tribes which were largely represented at this council.

They were Wanakanset Tribe, Dover; Massasoit Tribe, No. 16, of this city; Wehanownowit, No. 22, Exeter; Pocassel, No. 45, Newmarket. The district council were in charge of deputy great sachem, Leo J. Tarcotte of Newmarket. The chief's degree was exemplified by Pocassett Tribe. The great chiefs of New Hampshire were in attendance. By special permission from the great sachem any tribe under the jurisdiction of New Hampshire have candidates eligible for the degree outside of the district, (No. 10) were invited to bring them to this council.

LEAGUE STANDING

Teams	Played	W.	L.	P.C
K of C.	4	4	0	1.000
Y. M. C. A.	4	3	1	.750
P. A. C.	4	2	2	.500
C. C. Co.	4	2	2	.500
Marines	3	0	3	.000
M. B. Co.	3	0	0	.000

SUNSET LEAGUE

Games This Week

This evening—C. C. Co. vs Marines

FOUND CAVITY 100 FEET IN DIAMETER.

Red Bluff, Cal., June 4.—Forest Supervisor W. J. Rushing, after an inspection made on Mount Lassen, which last week was said to be in eruption reported today that he found a cavity one hundred feet in diameter covered with ashes about a foot thick. He says the hole is 100 feet from a frozen lake, in which the ice is melting and the water running into one of the heated fissures forced up ashes and mud.

It is thought another geyser is being formed similar to those at Bumpass Hill, nearly four miles distant, where steam and water are being thrown out nearly all the time. The phenomenon is a geyser action and not volcanic.

OBSEQUIES

Alfred H. Brown

Funeral services of Mr. Alfred H. Brown were held at the Christian church, North Hampton, Thursday afternoon at 2 o'clock, Rev. N. T. Hilton conducting the services. The bearers were Cecil R. Seavey, Fred A. Drew, Orice J. Monton and Fred A. Brown. Interment took place in the church cemetery under direction of H. W. Nickerson.

FIRST GAME TO BE POSTPONED

The game in the Sunset League schedule for Thursday, the C. C. Co. and the Marines, was postponed owing to the rain and it will be played this evening. This is the first postponement since the league started three weeks ago.

Read the Want Ads.

THE ARTHUR E. RICHARDSON CO.

Agent for the McCall Patterns

The complete catalogue for Spring, showing the latest fashions, now on sale, price 20c which includes your choice of any 15c pattern. The McCall's magazine on sale, subscription price 50c per year or sold separately.

Agent for the American Ladies' Tailoring Co.

There are a great many things about a good suit of clothes that can't be described in print, but must be seen to be appreciated.

The skillful tailor knows where to put the touch, and fabric, that distinguishes a good garment from any other.

We invite your personal examination of our goods. The quality is there and the price is right.

CHARLES J. WOOD MAKER OF CLOTHES OF TO-DAY

The law requiring tail end lights on all vehicles goes into effect July first.

Now is the time to get equipped with proper lights. We have a new line of these lights at prices that are right. Come in and look them over.

A. P. Wendell & Co.

Market Square Phones: 850, 851

COVER THE ROOF OF YOUR NEW BUNGALOW OR RESIDENCE WITH

Cedar Shingles

When Properly Laid They Will Need No Further Attention For 15 Years.

The fact that they give a satisfactory job on all kind of boarding or surface that will hold nails makes them the best material for recovering or repairing old roofs. All grades of Cedar Shingles at the lowest prices.

McKenney - Littlefield Lumber Co.

328 Market Street Portsmouth, N. H.

A Few Points Worth Knowing

about the coal you are using. Is it clean? Does it burn brightly, giving out every bit of heat energy possible? You can answer "Yes" and be sure you are right if you buy

Our Reliable Coal.

THE CONSOLIDATION COAL CO.

DON'T BE A READY MADE MAN. Have your Spring Suit made to your measurement by tailors who know how. Our goods just arrived. Come in and look them over. The finest ever shown in the city. Now is the time to place your order for Easter Suit or Overcoat. Prices from $16.00 to $54.00.

SANDFORD & GROSSMAN

"WANT TO SEE YOU"

Up Stairs 19 DANIEL ST. Open Evenings

Ford THE UNIVERSAL CAR

There's nothing small about the Ford—except its purchase price and cost to keep. In number of cars, in world-wide use, in quality of service to owners and in its daily performance it is the biggest car in the world. 530,000 users will testify to these facts.

Five hundred dollars is the price of the Ford runabout; the touring car is five fifty; the town car seven fifty—f.o.b. Detroit, complete with equipment. Get catalog and particulars from Hiram E. Wever, 79 Rogers Street, Portsmouth, N. H.

Practical and Useful Wall Papers

No one should fail to see our line of Cut-Out Borders with Cretonnes to match

Our Papers are made with experience, designed and colored with judgment and dressed up to sell

You can find more in our line that is meritorious, that is practical and useful, that is really novel, than you can use in a whole season. It includes blanks, liquid golds, varnish golds, silks, metallics, glazed oatmeals, cut-out borders with cretonnes to match, fabrics in 20 in. and 30 in. goods, engraved leathers, aerochrome backgrounds, engraved varnish tiles, printed oatmeals, printed leathers and other high-grade fabric effects.

F. A. GRAY & CO. 30-32 DANIEL STREET

Wholesale Retail

SUGDEN BROTHERS

CEDAR SHINGLES
NEPONSET SHINGLES
REYNOLD'S SHINGLES

LIME - CEMENT - LUMBER

3 GREEN ST.

TELEPHONE CONNECTION

HORSE SHOEING

And Jobbing of All Kinds

Castings of all kinds Welded at short notice.

G. A. TRAFTON

800 MARKET STREET

DECORATIONS

FURNISHED FOR ALL OCCASIONS

FOR WEDDINGS AND FUNERALS

R. CAPSTICK,

ROGERS STREET

Try a Display Ad for Results

SCOOP, THE CUB REPORTER — It Would Have Been Such A Cheery Outlook For Mrs. Snoop — BY HOF

COUNCIL ISSUES BONDS FOR STREET PAVING

Also Provide for a New Schoolhouse --Make Arrangements for Fourth of July Celebration--Street Paving to Be on Islington, Bridge and Deer Streets.

The monthly meeting of the Mayor and Council was held on Thursday evening, and it was 10.10 before Mayor Yeaton called the Council to order in the Council chamber, the time from eight o'clock being taken up with a conference in the Mayor's office. Once started the council got through with considerable business, including the appropriation of $20,000 for a new school house, and the issuance of $35,000 serial bonds for the purpose of paving three streets, $400 was also appropriated for the proper celebration of Fourth of July and $650 was provided for repairs to the Greenland road that being the city's part of this section of what is now a state road. Then there came the usual bunch of petitions to be reconsidered.

The New England Telephone Company took the first consideration, with petitions for a joint location on Water and Marcy streets with the Rockingham Light and Power Company, doing away with one line of poles on this street. A matter of laying a conduit on Sagamore avenue was referred to the committee on street lights. The Rockingham Light and Power had two petitions, for a three pole location on Congress street in front of the Knight and Hilsop property and a location for the purpose of extending the special lighting on Market street to J. G. Sweetser's store, or beyond. Both were referred with power to the Committee on Street lights.

The residents of Peverley Hill road consider that they are entitled to a few electric lights and their petition will be decided on by the Committee on street lights.

A petition of E. N. McNabb and Co. for permission to build a wooden auto garage on the private way off Vaughan street was refused on the ground that it was within the fire zone and they were given leave to withdraw.

Councilman Bennett for the Committee on Finance on the petition of the Board of Public Works for an additional appropriation of $1000 for side walks, reported inadvisable and the petition was denied.

For the same committee he reported favorable on their petition for $1200 appropriation for the repairs on several of the smaller culvet bridges and this sum by a subsequent resolution was transferred from Contingent to Bridges.

Councilman Duncan offered the usual resolution allowing the discount on taxes, which was passed.

Paving Bond Passed

Councilman Dowdell offered a resolution authorizing the issuance of $35,000 paving bonds in serial form, to be retired $5,000 each year up to 1921, with the exception of 1918 when $10,000 will be retired, this being a small bond year. The bonds to be issued dated Sept. 1, 1914 and the paving will be done on Islington street from the railroad crossing, to Frenchman's Lane and beyond. Bridge street from Hanover to Deer street and Deer street from Bridge to Market street. The last two named streets depend upon the Boston and Maine railroad doing their share, that is, paving about the freight depot, and in and about the railroad station. The resolution passed its several readings under a suspension of the rules on motions of Councilmen Bennett and Wood, Councilman F. L. Woods being the only opposing vote.

Councilman Tilton offered a resolution for the building of a sewer on Newton and Scruton avenues, and transferring the sum of $250 from contingent to Sewers for that purpose. This passed.

A resolution offered by Councilman Woods, calling the states attention to the old state arsenal on South street, and asking the state to abandon it to the city to be removed and the space added to the Haven school play ground was passed.

Councilman Schurman for the committee on Finance offered a resolution transferring the sum of $650 from contingent to Roads for the purpose of paying the city's share in the repair work on the Greenland road. Passed.

Councilman Woods offered a resolution transferring the sum of $400 from contingent, for the purpose of celebrating the Fourth of July was passed. This provides for the hiring of a band and a display of fireworks. A special committee was subsequently appointed by Mayor Yeaton to spend the same. It is Councilmen Tilton, Herrick and Woods.

For a New School House.

Councilman Bennett offered a resolution which was passed unanimously, appropriating $20,000 from funds available not otherwise appropriated for the purpose of building a new school house. This passed under a suspension of the rules.

Councilman Duncan for the Committee on Fire Department, reported that the Madison street reservoir was in a bad way and the Chief Engineer reported that it should be either replanked or a high wire fence be erected around it. The replanking would cost $400 and the fence and removing the old planking; $200. A special committee consisting of Councilmen Schurman, Duncan and Woods was appointed to investigate and report.

Charles J. Leary was elected a weigher.

Mayor Yeaton appointed Hon. John W. Emery as a member of the Sinking Fund Commission to succeed himself and he was confirmed.

The Auditor's report of bills amounting to $2526.38 were ordered paid. His report on the pay rolls for the next three months were also approved and the Mayor authorized to draw his warrant for the same.

The Council on motion of Councilman Duncan adjourned to Sept. 4 at 10 p. m. The hour was objected to and on a yea and nay vote it was carried. Councilmen Tilton, Bennett, Duncan, Dowdell and Herrick voting in the affirmative and Councilmen Sevhurman, Woods and Wood in the negative and a new hour for Council meetings was inaugurated.

Adjourned.

Read the Want Ads.

RIVERMOUTH DRAMATIC CLUB PRESENT DRAMA

Despite the inclemency of the weather, Association Hall was filled to its capacity on Thursday evening when the Rivermouth Dramatic Club presented "Caste" for the benefit of the Portsmouth Girls' Club.

Each individual part was excellently rendered and the cast deserves much credit for their versatile interpretation.

Of all the Robertson dramas probably "Caste" took the most decided hold on popular favor in this city last evening. Its sentimental story, its strongly drawn characters which allowed to half a dozen actors equally good opportunities in very different lines of business gave it instant success. "Caste" is terse, well constructed, with capital acting opportunities, and absolutely no halt in its movement and interest.

The following is the cast of characters:

Hon. George d'Alroy . Roy MacDonald
Eccles ..... Archibald Finlayson
Cap'n Hawtree ..... Eugene Tuttle
The Marquise de St. Maur .....
Mrs. Sherwood
Polly Eccles ..... Alice Squire
Esther Eccles ..... Frances Squire
Sam Gerridge ..... Walter Marston

Act I—Home of the Eccles. Living room.

Act II—George's lodgings in Mayfair.

Act III—Home of the Eccles.

The argument of "Caste" is as follows:

Hon. George D'Alroy, a rich and aristocratic army officer, falls desperately in love with Esther Eccles, an amiable and good girl, poor and of humble station, who, with her sister Polly, works hard to support a drunken father not caring how he gets money so long as he does not work for it. Mindful of the stern decrees of Caste, D'Alroy has tried to dispel his infatuation by various means, but to no purpose. Finally he turns for advice to his friend Captain Hawtree, who, being a man of the world, counsels anything but marriage, in view of the social gulf between the lovers, and subsequently runs across Mr. Sam Gerridge, Polly's sweetheart and something in the mechanical line. But in spite of their difference in station, in spite of the dictates of reason, in spite of the world, D'Alroy declares himself to Esther and is accepted.

Six months later finds the pair happily married and quartered in lodgings without the knowledge of D'Alroy's mother, the Marquise of St. Maur, whom he has not informed of his marriage, fearing to incur her displeasure. Meanwhile D'Alroy has been ordered off to India, on active service with his regiment, but can not bring himself to break the news to his wife. While devising some means of disclosing the unwelcome tidings, he is surprised by a visit from his mother, who comes to bid him adieu and urges him to distinguish himself as becomes his birth and position. Esther overhears this conversation from an adjoining room and is overwhelmed at the prospect of her husband's departure. This precipitates the truth about D'Alroy's mesalliance to the horror of the Marquise whose disgust is heightened by the appearance of Polly, Sam and old Eccles, each of whom is presented in turn and the high born lady expresses her contempt in no uncertain terms. The time for departure having arrived, D'Alroy goes off with Hawtree, after comforting his wife as best he can, and leaving suitable provision for her maintenance during his absence.

One year after, Esther, with her child, is back in her old home, her husband reported captured and killed by the Sepoys and her money squandered by old Eccles. Too proud to appeal to the Marquise for aid, though urged to do so, by Hawtree, who has returned and proved his friendship in many ways, she is stung by insulting offers of charity from her husband's mother, who has learned of her situation through a begging letter privately sent by Eccles. While at supper, Polly Sam and Hawtree are thunderstruck at the apparition of D'Alroy, the report of whose death proves untrue. The joyful news is broken gently to Esther, and an affecting reunion ensues between husband and wife. The Marquise, overjoyed at her son's restoration, becomes willingly reconciled to her new daughter. Eccles disposed of by Hawtree, whose fiancee has jilted him for a man of higher rank. Polly and Sam purchase the fixtures and good will of the late Hinks, plumber and a climax of happiness is reached despite the inexorable laws of Caste.

Roy MacDonald, who played the leading part, was all that could be desired in his rendition of his heavy part. He bore his problem between his mother and wife in a fine manner.

Eccles, the drunken father-in-law, as taken by Archibald Finlayson, was the feature of the play. This was the most difficult part to portray and although Mr. Finlayson has long been a favorite in the Portsmouth and Rye dramatic productions, he quite outdid himself in this part. The scene in which he was caring to rtne baby was quite the most amusing and yet the most difficult in the whole play.

Captain Hawtree, acted by Eugene Tuttle, was well rendered, his rank, dignity and reserve fitted in well as a "go-between" George and his mother.

Mrs. Sherwood, as the Garquise de St. Maur, the highborn lady, was wonderfully well done.

Polly Eccles, the typical spirited girl, independent and take-things-as-they-come type, with Sam Gerridge, the gas man, interpreted by Walter Marston, furnished the amusing scenes which relieved the more severe affair between Esther and George.

Esther Eccles, as presented by Miss Frances Squire, was beautifully done. Her every gesture and every emotion had a meaning and her part was difficult to portray, especially in the painful scene when visited by the Marquise.

Last, but not least, was the son, George, Jr., who figured not a little in the last act.

The music was furnished by Miss Marion McIntire, pianist, and Miss Helen McIntire, violinist. The numbers were most enjoyable, the selections being taken from the latest operas.

The play will be repeated at Rye Town Hall on this, Friday, evening, under the auspices of the Jenness Beach Improvement Society, and will be followed by a dance. All those who failed to see this presentation cannot afford to miss seeing it at Rye this evening.

The ushers last evening were Misses Esther Stosberg, Frances Wiggin, Frances Salden, Eleanor Craig, and May Kingsbury, Misses Margaret Goodwin and Eva Beaulieu sold tickets

WRECK VICTIMS GIVEN BIG FUNERAL

Quebec, June 4.—Twelve of the crew of the steamship Empress of Ireland, who perished in the St. Lawrence disaster, were buried here today with oiling ceremony. The funeral procession, moving to the music of military bands, passed between double rows of sorrowing spectators, representing every class of society. Every where flags were at half staff.

Services were held in two churches. The Roman Catholic Church, where five of the bodies lay, and the Angelican Cathedral, where there were seven of the dead.

The Duke of Connaught was represented by Capt. H. C. Butler, his aide-de-camp; Sir Francis Langelier, Lieutenant Governor, and the Premier Sir Lomer Gouin, and members of the Cabinet attended in person. Mayor Drouin and the council followed the cortege, in the ranks of which were several Canadian Pacific Railway officials.

PORTSMOUTH YACHT CLUB

The regular meeting of the Portsmouth Yacht Club was held on Thursday evening with a large attendance. It was voted to invite the Portsmouth Power Boat Association to be the guests of the local club upon the occasion of their cruise to Boston which will take place early in July. The matter of an illuminated power boat parade was also talked over and was laid on the table until the next meeting. Vacant berths were auctioned and a lunch enjoyed.

ACCIDENT STOPPED CUP RACE TRIALS

Off Glen Cove, L. I., June 4 (By Wireless)—An accident to the cup yacht Vanitie this afternoon caused the abandonment of the third trial race for the candidates for the honor of defending the America's Cup. Not long after the start the forestaysail sheet on the Boston-built boat parted and she was forced to withdraw from the race.

Driving rain and flying spray drenched the crews as the two yachts started the race in Long Island Sound. Wild racing sea raced awash the yachts out away at one o'clock in a thirty-mile breeze. The Sound was covered with foam and the race promised an ideal test of heavy weather qualities.

The course today was to windward and leeward, four and a half miles across the Sound and back, with a repeat, eighteen miles in all. The sloops carried only mainsails and jibs for the skippers did not care to risk their sticks in the heavy blow.

Vanitie crossed the starting line more than a minute ahead of her rival, but Resolute pointed higher in the thrash to windward and began to cut down the lead. The official starting times were Vanitie 1.00.22 p. m.; Resolute, 1.01: 57 p. m.

WANT TO PLAY HERE JUNE 25

The Chinese University baseball team, who are making a tour of this country, want to play here on Thursday, June 25 and a game will be arranged if possible.

A VACATION FUND

may easily be accumulated by utilizing one of our little HOME BANKS. Accounts opened by depositing $1.00 or more. Banks FREE to all depositors.

PISCATAQUA SAVINGS BANK
FIRST NATIONAL BANK BUILDING
PORTSMOUTH, N. H.

"TIZ" SOOTHES SORE, TIRED, SWEATY FEET

Ah! what relief. No more tired feet; no more burning feet, swollen, bad smelling, sweaty feet. No more pain in corns, callouses or bunions. No matter what ails your feet or what under the sun you've tried without getting relief, just use "TIZ."

"TIZ" draws out all the poisonous exudations which puff up the feet; "TIZ" is magical; "TIZ" is grand; "TIZ" will cure your foot troubles so you'll never limp or draw up your face in pain. Your shoes won't seem tight and your feet will never, never hurt or get sore, swollen or tired.

Get a 25 cent box at any drug or department store, and get instant relief.

This is more than an ordinary sale. It is a genuinely unusual affair. And will be remembered for a long time to come as a great value giving event. This wonderful offer includes just the right dresses for school and play. You couldn't possibly make these three Childrens dresses for $1 and yet here they are in fine strong materials from splendid patterns by the best designers—All Three For $1 Prepaid. Here's your chance to get everything you need for summer at a saving of about one-third. Get acquainted now with the service and savings we offer in every purchase you make the year round. Order These Dresses Right From This Advertisement. Be Careful To Give Number And Sizes.

Mid-Summer Fashion Book Shows Wonderful Summer Sale just as you would see it in our enormous New York Store. Bargains by the hundreds in amazing variety and quality. In charming French hats, lovely summer silk and wash dresses, and from neat shoes and pumps to undergarments, gloves and notions, trimmings and novelties. Everything you want at prices you can easily afford to pay. Send the coupon for this Mid-Summer Fashion Book NOW.

I will be glad to receive your Mid-Summer Fashion Book showing you enormous New York Summer Sale of the season's latest styles at remarkably low prices.

Montgomery Ward & Co.
New York, N. Y.

Name.....
Address.....

SEASONABLE HARDWARE

SCYTHES SICKLES
GRASS AND HEDGE SHEARS
OILS AND SHARPENING STONES

E. C. MATTHEWS HARDWARE AND PAINT CO.,
Opp. Postoffice. Tel. 179 41 Pleasant St.

The Portsmouth Herald

Established September 23, 1884.

Published every evening, Sundays and holidays excepted, by The Herald Publishing Company.

TERMS—$4.00 a year when paid in advance; 50 cents a month; 1 cents per copy, delivered in any part of the city or sent by mail.

Communications should be addressed to F. W. Hartford, Editor.

Entered at the Portsmouth, N. H., postoffice as second-class mail matter.

Advertising rates reasonable and made known upon application.

FOR PORTSMOUTH AND PORTSMOUTH'S INTERESTS

TELEPHONES

Editorial.....28 | Business.....37

Portsmouth, N. H., Friday, June 5, 1914.

Monstrous Stupidity.

A Boston agitator delivered an address a few days ago on the question of unemployment. His remarks pertained chiefly to conditions in Boston and Massachusetts, but they apply equally as well to other cities and sections and are therefore of general interest, if of any interest at all.

They do possess a certain interest, as showing how constant and extravagant agitation and misrepresentation sow the seeds of discontent among ignorant and unthinking working people, producing situations in many instances highly detrimental to the workers and to society, and which are not justly chargeable to natural or industrial conditions.

This Boston agitator solemnly proclaims that "the stupidity of preventing men from earning bread is monstrous." If such talk were not so disgusting and disturbing it would be amusing. No man in this country is ever prevented from earning bread except by his fellow grumblers and discontents who are willing to earn bread and permit others to do so only on their own terms. They want to dictate where the work shall be, what it shall be, and the hours and the wages. Where this cannot be done those who hold such views see fit to revolt and become a menace to society, as the agitator in question calls idle men. They are a menace to society because they are idle from unjustifiable causes, and not because they could not get employment if their demands were reasonable and they were anxious to work.

This is a very busy country. The call is for strong and willing hands all along the line, and there are very few places and very few times of the year that the man ready to work cannot find something to do. The job may not in every case be to his exact liking, but the man who prefers work to idleness and agitation will usually find employment of some kind.

So far as there may be any difficulty in obtaining employment it is due chiefly to the tendency to huddle in the cities to an extent that oversupplies the demand for labor, while the less populous regions are calling for help which it is impossible to obtain in sufficient volume. It is the stupidity of talking about "preventing men from earning bread" that is monstrous, for that there is no such prevention is known by every man of ordinary intelligence.

A man who killed two men has been convicted in New York State of murder and manslaughter and sentenced to death in the electric chair and 20 years' imprisonment. The judge who imposed those sentences was as determined to cover the whole ground as the man who attempted to slaughter the hens that were scratching up his garden by whirling around when he discharged his musket.

Those who know Charles S. Mellen intimately know that his story, told to the interstate commerce commission, was the truth. He simply carried out the orders of the "Boss" and it is the same position that every railroad president or other big corporation fellow is in. His story does not change the opinion of the men who fought for a big New England railroad with its Boston tunnel and through trains, etc.

District Attorney Whitman of New York is out for the republican nomination for governor, and his candidacy is of interest not only to the people of the Empire State, but to the entire country, which has watched his work in his present office with profound admiration.

President Wilson has been appealed to for clemency in behalf of the convicted dynamiters. He should keep his hands off and let the criminals take their medicine. If leniency is to be shown to men of that class talk about the enforcement of law should cease.

And now the government has snapped the thread of the thread trust. It only remains to prevent the process of splicing, which has not been successfully done in connection with some other "breaks," if prices are any criterion by which to judge.

A New York prison doctor has been arrested on the charge of selling drugs to the inmates. Perhaps he thought he knew what they needed better than any one else did. At any rate, he was undoubtedly popular with his charges.

In one breath we are told that business and industry are at a low ebb, and in the next we are informed that the country is eating about all it can produce and importing a lot of food stuffs besides. There is a discrepancy somewhere.

There is to be an unprecedented demand for harvest hands in the western wheat fields. Yet the talk about unemployment and "preventing men from earning bread" will continue to be heard.

With a peace conference in session at Niagara Falls and arms and ammunition being shipped from New York to Mexico, the cause of peace is right up to date.

Will the settlement of the Mexican trouble sift down to the terms on which Huerta will withdraw?

CURRENT OPINION

Schools Must Be Used For Vocational Training.

Our industrial and commercial supremacy is not so much dependent upon cheap labor as it is upon efficient labor. The highest standard of efficiency can be best attained training the minds and muscles of our people when they are in the impressionable and flexible condition of youth. That means that our schools must be utilized as they have not been in the past, for purposes of vocational training.

To accomplish the desired results students of sociology and economics, together with legislative bodies, must be brought into harmonious relations with each other in order that united action can be had along proper legislative lines. The intelligent energy displayed by the National Association for the Promotion of Industrial Education in handling this subject matter has already given it a legislative prominence which it could not otherwise have had.—By Secretary of Labor William B. Wilson.

EDITORIAL COMMENT.

The St. Lawrence Route.

It is too bad that arbitrarily-made boundary lines are allowed to interfere with the best utilization of the resources which nature has provided for the children of men. It would be very much better, for example, if Boston and Portland could serve Canada as her Atlantic passenger ports, than that she should depend on the St. Lawrence. We say this without the slightest desire to make business for our own city, but merely in the common-sense discussion of a very practical question.

Fogs, dense and prolonged are a recognized hardship of the St. Lawrence river and gulf. These, together with the reefs and rocky shores, have made the hazard of the St. Lawrence navigation so considerable that Lloyds and other insurance agencies charge a materially higher rate for ships bound to Quebec and Montreal than for ships going to Halifax, Portland, Boston or New York. And this is the case though the St. Lawrence is open only in the summer, which is relatively stormless.

If the great passenger lines connecting with the Canadian railroads, which are among the most safely and efficiently conducted on the globe, could operate through our New England ports it would be much better for all concerned. Halifax and St. John are safe ports, like our own, but the rail haul to them is slow and expensive. Their port equipments are necessarily inferior to our own. Portland has excellent terminals belonging to the Grand Trunk railway, but they are not fully utilized because of the preference of the Dominion government for Halifax and St. John.

In "the world that is to be" the arbitrary lines stretched by man's dominion will play small part in directing the routes of travel and the currents of exchange. Toward that ideal the energies of our statesmen and publicists should bend.—Boston Herald.

Why not Portsmouth with its two direct all rail lines to Montreal and Quebec?

"Faked" News.

In the past few weeks, in Boston, readers of at least one newspaper in this section have had the news that Tampico was taken by the American war fleet; that Consul Silliman was killed (at a time when he was not even under arrest); that Huerta had resigned and was fleeing from Mexico; that O'Shaughnessy had been slain by Huerta's orders, and (almost daily for a period of two weeks) that war had been started as between the United States and Mexico. Of course the well informed may easily guess at the motives which inspired these attempts to create a crazy demand for war in the United States. But, wholly apart from that feature of the case, what does this sort of journalism suggest, as to the estimate which those who allow themselves to be fooled so constantly by reports which were known to be untrue, the day they were printed? Barnum said a certain class of dolts "liked to be swindled." Evidently later imitators have exactly the same idea of the public to whom they cater. But how do the dupes like to be so classed?—Boston Advertiser.

Mr. Morgan's Good Job.

Mr. Mellen was hated in Boston, not because he was the hired tool of Mr. Morgan in wrecking the New Haven properties or because any exception was taken to his management of the road but because many of the worthy citizens of that municipality believed that he "blocked the Grand Trunk coming into Boston." This was in Mellen's crime of crimes and as he himself has said it resulted in his losing his job when he did although that would have come later.

But if Mr. Morgan did do this he did a good job for Boston and New England just as he did for the people of Southern New England in preventing the construction of the hopeless Southern New England line to Providence. The Grand Trunk did not need an outlet in Providence and did not need one in Boston more than it already has by its traffic arrangement and the building of these additional lines would have meant that sometime someone would have had to have paid for them, just as the New Haven stockholders had to pay for the eleven million dollar Westchester, the stock of which was worth ten cents a pound according to Mr. Mellen.

The building of additional railroad lines in order to secure competition is wrong in theory and wrong in practice. It does not reduce the cost of transportation, either of freight or passengers, except temporarily but rather increases it.

The public at one time needed protection from extortionate charges by the railroads, but that is now provided to the fullest degree by the interstate commerce commission and the state railroad commissions. New England has all the railroads it needs and more than can be run profitably and it had no more need of the Grand Trunk in Southern New England and Massachusetts than a coach needs the proverbial fifth wheel.—Portland Press.

Differences of Opinion.

"Shocks World."—The disaster in the St. Lawrence gulf shocks the world. It seems to be one of those unavoidable calamities.—Buffalo News.

"Apparently Avoidable."—Some accidents may be unavoidable, but this apparently could have been avoided. If the Storstad's captain had been as cautious as the captain of the Empress, the Empress would not have been sunk.—Baltimore Sun.

EVERYBODY'S WEARING 'EM.

More shoes and stockings are worn than any other article of attire.

Their use is universal. Their variety is infinite. They come in all shades of the good, bad and indifferent.

Many wise makers have standardized these articles and are producing brands that are staples.

A most helpful guide to the best of these is the advertising columns of this newspaper.

Dealers and manufacturers from time to time set forth the merits of particular brands, thus making it possible for the public to buy with confidence.

Keep posted for the benefit of your own pocketbook.

NEW FEATURES AT PARAGON PARK.

The Palm Garden Cabaret Is Now Duplicated by The Palm Garden Dansant.

Paragon park has opened its 10th season most successfully and Manager Dodge is getting from all sides most enthusiastic congratulations upon a better and brighter seaside amusement resort than ever. The most striking innovation this season is the big palm garden extension which provides for the Palm garden Dansant. The holiday (Decoration day) and Sunday crowds were the largest ever known for the two opening days of a season at this resort.

The Palm garden floor space has been extended almost double its former capacity and this new space, which is surrounded by tables where the same menu service is offered as in the Palm Garden, is devoted strictly to dancing. "Dansants" are conducted from 4.30 to 5.30, 6.30 to 8.30 and 9 to 11 a. m. A special tango orchestra has been engaged. The dancing is led by Miss Joan Thompson and Mr. Raymond McKay.

The Cabaret is better than ever this season and comprises Edna Leader, Mlle. Fifi, Billie Meyers, Rosamond Martin, Marie Camille, Amy Evans, Art Spaulding and Those Three Barry Sisters who move about among the tables offering their special entertaining features so that there is no part of the Palm Garden, however remote, which did not come in for its share of entertainment. Another feature of the Cabaret is the entertainment presented on the raised platform consisting of "The Maxwells," tango dancers, who can trip the light fantastic with the best; Floretta Clark, "The Fashion Plate of Cabaret Dancers"; Mahr and the Dwyer Sisters, acrobatic dancers, and Alice D. Garro, trapezist.

Outside the Palm Garden in the free open-air circus are Herr Hildebrand and Viva DeLong offered their specialty called "The Athlete and the Singing Venus" and Caprice Lewis defies all laws of gravity with her dare-devil feats on the trapeze?

An innovation this season which proves especially interesting to the ladies is the wonderful congress of rare and extraordinary water-fowl gathered from all parts of the world, which are assembled on the Lagoon. Fireworks are a special feature Saturday nights, and a late boat back to Boston at 10.45 runs Saturday and Sunday.

Mrs. Nelson Towle of Revere, Mass., is the guest of her sister, Mrs. Wallace Junkins of Lincoln avenue.

IN MEMORY OF A FRIEND.

As I sit alone in the gloaming,
Grieving for one who has gone,
A voice comes to me through the shadows,
On the gentle breezes borne.

I listen, 'tis the voice of our loved one
Whose sweet tones I seem to hear;
He's singing with the angels
And the friends, to him so dear.

While I listen, comes a vision,
As I saw him day by day
Go about his daily duties,
Never idle by the way.

He was always kind and thoughtful,
Thinking of another's need;
Helping friends to bear their burdens—
"Do for others" was his creed.

He had met with many losses;
Dearest friends had passed away;
But he bore it all so bravely,
That none guessed the hidden pain.

Gave his hand and cheery greeting
To his friends as they passed by;
While the stranger, too, was welcome
If he chanced to pass that way.

He was just a child of nature,
Loving all her birds and flowers;
They, to him, seemed almost human,
Cheering many lonely hours.

And the children—how they loved him!
How they miss him, now he's gone—
There can never be another
Take his place in this old town.

Even now I seem to see them
Gather round him as he passed,
Listening to his words of wisdom,
And the stories told with zest.

Oft he gave them words of counsel,
And they linger with them yet;
They will not forget those lessons
When they come to man's estate.

Oh, he was so grand and noble,
Loving, gentle, kind and true,
And his mind was such a storehouse
Filled with all that's good and pure.

Now for me the picture changes,
And I see him in his home,
Sitting by the open fire,
When the shades of night have come.

He is reading, writing, dreaming,
Just as fancy seems to lead,
And around him are his treasures,
Ancient, beautiful indeed.

How he loved the dear old homestead,
With a history all its own,
Filled with precious, sacred memories,
Of the days of long ago.

Now, the music's growing fainter;
But sweet comfort it has brought,
For it tells me that he's happy,
Though from us he had to part.

There has been a glad reunion,
He has clasped each loved one's hand;
Now he waits at Heaven's portals,
Smiling still, I see him stand.

We shall miss him, sadly miss him,
But our loss is but his gain,
And the days are quickly passing—
Soon we'll see his face again.

Though our hearts are sad and lonely,
And our eyes with tears are dim,
Not a murmur will we utter,
For we know it's well with him.

—M. F. M.

(The above lines were written in memory of the late Harrison J. Philbrick and printed by request.)

PROBATE COURT

Louis G. Hoyt, Judge; Robert Scott, Register

The following business was transacted at the probate court held in Derry Tuesday:

Wills Proved.—Of Sarah E. Clark, Kingston, Simeon P. Clark, executor; Samuel Hollingshead, Derry, Morley E. Hollingshead, executor; Leonard A Davidson, Derry, Edwin B. Weston, administrator c. t. a.

Wills Filed.—Of Henry H. Chesley, Newfields; Hiram L. Rowell, East Kingston; Alexander Ingram, Portsmouth.

Administration Granted—In estates of Lucy A. Osborne, Derry, Mattie A. Smith, administratrix; Hannah Bowen, alias Annie Bowen, Exeter, Edward D. Mayer, administrator; Samuel L. Hunt, Newington, Florence Hoyt, administratrix; Henry C. Walker Portsmouth, Ellen C. W. Kimball, administratrix de bonis non.

Accounts Settled.—In estates of Otis A. Drew, Derry; Herbert L. Chase, Chester; Elbridge H. Lloyd, Haverhill, Mass.

Inventories Approved.—In estates of Emily P. Webster, Raymond; James L. Chase Londonderry; Caleb N. Lord, Portsmouth; Orilla A. Wentworth, Portsmouth; Samuel A. Rand, Portsmouth.

Receipts Filed.—In estates of Herbert L. Chase, Chester; Julia A. Avery, Londonderry; Michael Buckley, Portsmouth.

Lists Filed.—Of heirs and legatees, estates of Lucy A. Osborne, Derry; Samuel Hollingshead, Derry; John F Davis, Deerfield; Sarah E. Clark, Kingston; Leonard A. Davidson, Derry; Hannah Bowen, Exeter; Samuel L. Hunt, Newington; Henry C Walker, Portsmouth.

License Granted.—To sell personal property, estate of James I. Chase, Londonderry.

Returned.— License to sell real property, estate of Otis A. Drew, Derry.

Probate court will be held in Exeter next Tuesday.

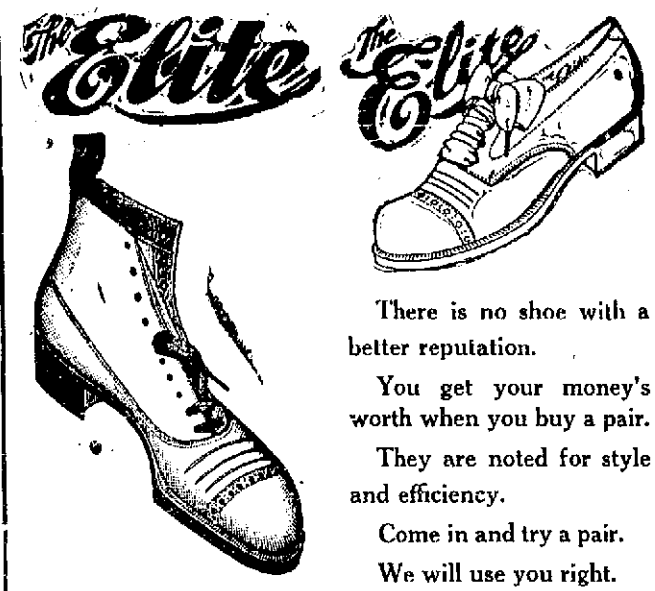

There is no shoe with a better reputation.

You get your money's worth when you buy a pair.

They are noted for style and efficiency.

Come in and try a pair.

We will use you right.

F. C. Remick & Co.

11 Congress Street

SEN. GALLINGER ON NAVAL BILL

Tells the Senate He Regrets His Resignation as Member of Naval Committee

While the naval appropriation bill was before the senate the senior senator J. H. Gallinger spoke most forcibly for Portsmouth yard, expressing regret that he had retired as a member of the naval committee. He is quoted from the Congressional Record as follows:

The Vice President.—The question is, Shall the bill pass?

Mr. Gallinger.—Mr. President, in former bills, there has as a rule, been an equitable distribution of the appropriations for the several navy yards of the country. I will take but a moment in calling attention to what I think is an inequitable distribution in this bill.

When the bill came from the house there was an appropriation for the Boston yard of $22,000 and a provision to appropriate an unobligated balance of $148,000 making $170,000.

The navy yard at New York was allowed $122,000. This was increased by an amendment to $143,500, with an additional authorization of $85,000.

For the navy yard at Philadelphia as the bill came from the house, there was $65,000 appropriated, which by an amendment has been increased to $265,000.

The navy yard at Washington, D. C., had no appropriation and by an amendment it is granted $200,000, with an added authorization of $2,800,000.

The navy yard at Charleston, S. C. was granted $170,000, which to my surprise has not been increased.

The navy yard at Mare Island, Cal. was granted by the house $207,000 which was increased to $257,000 with an added authorization of $50,000.

The navy yard at Puget Sound, Wash., had $155,000 as it came from the house.

The naval station at Key West, Fla., had no appropriation in the bill as it passed the house, but it gets $100,000 with an authorization of $500,000 more.

Mr. President, for some reason or other the navy yard at Portsmouth, N. H., got lost in the consideration of both the secretary of the navy and the committee on naval affairs. Turning to page 39, I do find that the amount of $10,000 is given to that yard for repairs and improvements of machinery and implements.

Mr. President, I am not going to find any particular fault with this matter. It is settled. But I cannot help expressing regret that in a moment of mental aberration and for the purpose of doing a pleasing thing I voluntarily retired from the committee on naval affairs and as a result I fear that the appropriations for the navy yard in my state have suffered.

I simply desire now to suggest that before another appropriation bill appears in the senate I shall try to cultivate the acquaintance of the secretary of the navy and to get on the blind side of the committee on naval affairs of the senate, in the hope that the Portsmouth navy yard may not be entirely forgotten in the future.

SPEAKING OF THE PRICE OF AUTOMOBILE TIRES

The Famous Batavia Guaranteed 5000 Mile Tire Is Here.

The Sinclair Garage has just been appointed agent for the famous Batavia guaranteed 5000 miles tire. Adjustments made right here at the garage if they do not give you the mileage. This tire can be had at the same price as the other makes. Let me quote you prices.

PERSONALS

Miss Margaret L. Marston of the Class of '16, Wellesley college, has been elected general aid of the Christian Association of the college.

Mrs. Daniel E. Leavitt of Austin street, and maid, Mrs. Catherine Wilson, left this morning for West Gloucester, Mass., where they will be the guests of Mrs. Emma J. Sinclair.

AT THE TILTON DRUG STORE.

Don't miss this new one, "The Sunshine Kiss," as delicious a confection as was ever made and only 10 cents a box, Saturday.

Our regular Saturday special chocolates, 25c a full pound box.

OUR COAL once used, always used.

Lowest prices now.

Place Orders early.

THE PEOPLE'S COAL CO

Office 60 Elwyn Ave.

W. E. HIGGINS, Mgr.

Tel. 1041-W.

NOTICE

This is the Place to get your Ice Cream.

Six Flavors.

College and Tango Ices, Fruit and Confectionery.

Open Evenings.

TWOMBLY

Thornton and Sparhawk Sts.

CONFIDENCE

In our methods is sure to follow the first trial.

Our Wet Wash Process is unexcelled.

HOME WASHING CO.

315 Maplewood Ave. Tel. 452W.

LIZZIE M. GROVER, Prop.

F. S. TOWLE, M. D.

Physician and Surgeon

OFFICE HOURS:

From 9 a.m., 1 to 4 p.m., 7 to 8 p.m.

350 State St., Portsmouth

Auction Sales

OF

Real Estate

Given Prompt and Efficient Attention at

TOBEY'S

REAL ESTATE AGENCY,

48 Congress St.

"MA SWEET"

June 11 Walbach Temple has a show
Such a thing has not happened for years.
And you are hereby invited to go
And help shed joyful tears.
"Ma" Sweet seldom takes the whole bunch at once.
But they'll all be there that night.
The "twins" will do heart rending stunts;
Betsy Belinda faints from fright;
Ar'minty Ann will sing, making high notes wiggle;
Francis Fedory is a Sweet but love-sick lass;
Giorianna Gadabout will give her cunning giggle;
Elizabeth Eliza leads the elocution class.
So come to our "Sweet Show"
The Sweets will all be there.
It will only cost a nickle and two dimes,
But don't-cher-care!
For if you'll come 'tween six o'clock and eight,
You can get your supper there.

NEWCASTLE.

DECLARE THE SALE ILLEGAL

Purchase of Plant Property by United Shoe Company Is Aired in Court.

Boston, June 4 A suggestion that the purchase of the Thomas G. Plant patents and shoe machinery business by the United States Machinery Co., for $6,000,000 was a violation of the Sherman anti-trust act was made today by Judge Putnam justice in the federal court where the United States is on trial as an alleged unlawful monopoly.

During the argument of Counsel Charles F. Choate for the company Judge Putnam exclaimed: "If this does not spell desire to get rid of competition with Plant I do not know what does. Here is plant with the possibility of wide competition and he is bought out to stop competition. Isn't that a clear case under the Sherman act?"

Mr Choate denied that the purchase was made for the purpose of destroying competition. He called attention to the fact that negotiations had been going on for some time before the purchase was affected and from this he argued that if the defendant merely desired to prevent competition it would have bought Plant at the first opportunity. As a matter of fact, he said that the defendant company had dropped negotiations twice before the purchase was made. He contended that the purpose of the purchaser was to obtain valuable patents owned by Plant.

"Suppose that we should find that it was a violation of the Sherman act," continued Judge Putnam, "could we do anything other than order the Plant patents sold?" He added that the scheme of dissolution applied in the Standard Oil and the Tobacco trust cases can't not be applicable here.

Mr. Choate replied that if the court were going to separate the Plant patents from the patents of the United company it would be as unreasonable as to separate the patents on the telephone where one patent covered the transmitter and others the receiver and other parts of the instrument.

"The government seeks to restore competition" he continued but it fails to point out what competition it desires restored. To restore the old Eppler wax machines which it contends were competing with the Goodyear would be idle, as nobody wants them now as the art has advanced beyond the Eppler patent."

The trouble with the government in this case, Mr. Choate said, was that it imputed to the defendant the sole desire to buy at a monopoly for the sake of getting all the money it could out of the shoe manufacturers. It left no room for any high ideals of business on the part of the defendants who had built up the industry. The government, he added, had been misled by the shoe manufacturers' attorney, which he declared might properly be said to have brought the suit.

Two Ceremonies For the Wedding of Miss Willard and Kermit Roosevelt.

Photo of Kermit Roosevelt copyright by Pach Bros.

Plans for the wedding of Miss Belle Wyatt Willard, daughter of the ambassador to Spain, J. E. Willard, to Kermit Roosevelt, son of former President Roosevelt, provided for two ceremonies at Madrid, Spain. It was arranged to hold the civil ceremony on June 10 and the religious ceremony on June 11. Invitations were sent to many notables. Colonel Roosevelt has gone to Madrid shortly after his return from South America. Kermit, who was with his father on the exploration trip, had gone directly to Spain. Kermit is Colonel Roosevelt's second son. Theodore Roosevelt, Jr., the eldest son, married Miss Eleanor B. Alexander. Kermit's two sisters are Mrs. Nicholas Longworth and Mrs. Richard Derby.

KITTERY

Breezy Items from the Village Across the River.

One of the best entertainments of the season was that given Thursday evening at Wentworth hall under the auspices of the Racquet Club. The program was as follows: Selection by orchestra; Mrs. Charles Rudolph, violin; Mrs. Charles Philbrick, piano, and Mr. Ralph Rehewald, cornet.

"A Happy Pair" a one act farce, impersonated by Mr. Edgar Baker as "Ferdinand Bunceton," and Miss Bernice Glidden as "Constance Bunceton," his wife. This was a very amusing little sketch of married life, and both parts were exceptionally well taken.

[illegible] open fire recalls his school days, the characters being impersonated by the following:

The Bachelor—Edgar Baker.
His next sweetheart, his mother—Miss Lovell.
His childhood sweetheart—Miss Mildred Smart.
His girl at sixteen years—Miss Marion Milliken.
His summer girl—Miss Annie Prince.
His athletic girl—Miss Mabel Roginskie.
His Japanese girl—Miss Amy Windrich.
His "vision" of his bride—Miss Alice Clough.
Selection by orchestra.
Tableau—The bachelor with his sweethearts clustered about his chair.

A social hour followed during which ice cream and home made candy found a ready sale. The attendance was small, but the program was worthy of a crowded house.

Fill up your coal bins now while the price is low. Nut coal, $7.70; stove coal, $7.75; egg coal, $7.25; broken coal, $6.75. Also cement, drain pipe and bean poles at reasonable prices. George D. Boulter, Tel. 264-2.

Dirigo Encampment, I. O. O. F. meets tonight at Odd Fellows' hall.

Mr. and Mrs. C. G. Swett of Love lane are entertaining the latter's aunt, Mrs. May Edwards of Boston.

Miss Martha Haines of Windsor, Vt., is visiting relatives and friends in town.

Miss Ida Blaisdell, bookkeeper at Prince's Market, is ill at her home in Portsmouth.

Mrs. James R. Philbrick has been called to Brockton by the illness of her daughter, Mrs. Walter Flanders.

A regular meeting of the Phoebes will be held this evening followed by a social.

During the months of June, July and August the coal yards of George D. Boulter will be closed on Saturday afternoons.

A business meeting of the Christian Endeavor Society was held Thursday evening at the home of Mrs. J. Edgar Burnham. At this time the society presented Mrs. Arnaldo Nalino with a gold piece, which came as a complete surprise. The day was the birthday anniversary of Mrs. Daniel B. Cook, and there was a recognition of the occasion in the shape of a handsome birthday cake. Both Mrs. Nalino and Mrs. Cook responded to their gifts with fitting words. During the social period refreshments of ice cream and fancy crackers were served.

I. O. O. F. NOTICE

The annual memorial service of Riverside Lodge, No. 72, I. O. O. F., will be held in Wentworth Hall, Sunday, June 27th at 2.30 p. m. Arrangements have been made for special music. All are cordially invited to be present.

L. E. ROBBINS, Sec'y.

NO CHANCE FOR HIM

"Come, come old man; don't let it knock you out. There are plenty of other girls in the world. In six months from now you will have forgotten her."

"Yes, I suppose it is as you say; but it isn't six months from now. Everything I see reminds me of her. When I look at other women I can't help thinking how much more beautiful she is than any of them. When the wind blows I am reminded that it is probably adding to the color of her cheeks. Whenever I pass a corner where she and I have stood together I have a strange empty feeling as if something were gone out of my life.

"When I look up at the sky I can't help remembering that it is above her. If I could forget her for only a day for only one hour I think I might learn to hope again; but I can't get her out of my mind. It seems to me that the whole world is changed since she told me that I was never to see her again. I can't understand how anybody manages to keep on being happy. I would give almost anything to forget her."—Chicago Record-Herald.

Every Night —a Sunkist Orange

Every member of the family should eat Sunkist Oranges just before retiring at night. Eat them at meals and between meals. For no other fruit ever better insured good health.

Heavy with luscious juice, sweet and delicious. They are free-peeling and so tender-meated you can eat them whole without losing any juice.

Sunkist are tree-ripened, glove-picked, tissue wrapped, and shipped right from the tree, so are always fresh and full flavored.

Will you buy merely "oranges," or will you get "Sunkist?"

Prices are low. Get a dozen now.

Sunkist Oranges
Sunkist Lemons

Sunkist Lemons, madam, are the equal of Sunkist Oranges in quality—practically seedless, juicy and richly flavored. Serve them with fish and meats—they are the best looking lemons. Try using their juice wherever you now use vinegar. See what you're missing by going without the Sunkist Brand.

(242)

California Fruit Growers Exchange
139 N. Clark Street, Chicago

Mail us this coupon and we will send you our complimentary 40-page recipe book, showing over 110 ways of using Sunkist Oranges and Lemons. You will also receive our illustrated premium book, which tells you how to trade Sunkist wrappers for beautiful table silver. Just send this coupon or call at the above address.

NAME _____

ADDRESS _____

The Eternal Fitness of Things

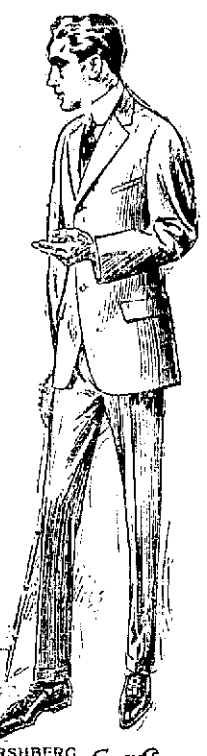

In clothes almost more than in anything else in life, everything should be appropriate for the occasion.

Whether you are dressed for the street or for evening your apparel should befit the occasion.

The fabric, the pattern, the style, all combined must fit and befit the wearer.

Our constant study is to sell garments which harmonize in all these essentials.

In our ability to do this we offer you Hersberg's Master Craft Clothes, also a full line of Union Label Suits.

Prices from

$12.00 TO $25.00

HERSHBERG Master-Craft CLOTHES

N. H. BEANE & CO.,

5 CONGRESS ST. 22 HIGH ST.

OVER 15,000 PAIRS OF SHOES were repaired by us last year. First class work at short notice. We also make and sell shoes for particular people, every variety. Our stock of findings, bows, buckles, rosettes, laces, arches, polishes, is the largest this side of Boston.

Chas. W. Greene
EVERYTHING FOR THE SHOES
No 8 CONGRESS ST

COMMERCIAL CLUB WHISKEY

A Popular Favorite for 30 Years

FOR SALE BY ALL FIRST CLASS DEALERS

W. H. CARTER, Sole Owner

589 Atlantic Avenue, Boston, Mass.

PORTSMOUTH THEATRE PROGRAMME

For Friday and Saturday

The Uneven Balance—Essanay drama.
This photoplay plot develops a very pretty little story which ends with a moral. "Judge a woman by herself and not by the tongues of her neighbors."

Little Miss Bountiful—Selig drama.
A girl of five finances so frenziedly, her family interferes. A fine little story.

ACT—Cobden and Mullaly—Singing and Dancing.

While the Band Played—Biograph comedy.
No sir, pa would not have Percy for a son-in-law—but there was no telling what pa would do.

Almost an Outrage—Is on the same reel.
Horses and horrors! Fido's collar was found in the soup. Very funny.

ACT—Dunn and Dean—A little of everything.

Pat Casey's Case—Essanay comedy.
Pat loves his work—so much so that he is fired ten minutes after he accepts a job. Besides loving work he is inclined to be a fighter. Very funny.

The Vengeance of the Vaquero—Kleine drama.
Dolores' frantic effort to save her soldier sweetheart from execution, will go straight to the heart of every photoplay "fan."

Monday and Tuesday—"The Science of Crime"—Biograph—two parts.

Michigan 1912 auto, in fine condition, ready for immediate delivery; a bargain for someone. A. W. Horton. M25chtf.

Waking Up

THE PEOPLE WHO HAVE NOTICED THE PRICES ON PAUL'S CIRCULAR FOR THE TEN-DAY SALE BEGINNING SATURDAY, JUNE 6, ARE WAKING UP TO THE FACT THAT SOMETHING GOOD IS COMING THEIR WAY. OUR SALE INCLUDES: NICKEL, COPPER, ALUMINUM, GALVANIZED, AGATE, TIN, WOODENWARE, WINDOW SCREENS, SCREEN DOORS, REFRIGERATORS, BLUE FLAME OIL STOVES, ICE CREAM FREEZERS, WASHING MACHINES, LAWN MOWERS, GARDEN HOSE, RANGES, PLUMBING FIXTURES, SOIL AND WATER PIPES.

IF YOU HAVE NOT RECEIVED SALE CIRCULAR WRITE OR TELEPHONE FOR ONE AND EXAMINE THE PRICES. IT WILL PAY YOU.

EVERY CUSTOMER PURCHASING TEN DOLLARS' WORTH OR OVER WILL BE PRESENTED WITH A TABLE FERN, BRASS FERN TRAY AND MIRROR.

W. E. PAUL, Agent
87 Market Street
Portsmouth

ALL DEPENDS UPON CARRANZA FOR MEDIATION

Has Not Answered the Note of the A. B. C. Conference--Huerta May Prevent Landing of Ammunition of War at Tampico.

Washington, June 4. Carranza located today as the crux in the mediation situation. Upon his message to the South American envoys hung the immediate scope of diplomatic endeavor to bring order out of chaos in the Southern republic. The note was expected definitely to determine whether mediation shall be confined to the dispute between Huerta and the United States or to include the entire problem of Mexico's pacification, with the Constitutionalists represented at the Niagara conference.

Carranza, at Durango, was in communication by telegraph with his agents here until late in the night. They transmitted to him the note of the mediators in reply to his message expressing "astonishment" that the Niagara proceedings had been started without Constitutionalist participation. It was believed Carranza's answer would reach here today, but there were indications that it would not be made public until after it had reached the mediators through Rafael Zubaran, Constitutionalist Minister of the Interior, in charge of the Washington agency.

The Constitutionalist agent declined to give out the contents of the note from the mediators, and they would not reveal what took place in exchanges with their chief. Their communication was interrupted to give them opportunity to talk with their counsel and at one time John Lind was called into the conference.

Administration chiefs are hopeful that the way might be cleared for the Constitutionalist leader to enter the conference so that all of the elements now figuring in the Southern Republic's plight might be brought together to discuss terms of restoring peace.

Sec. Bryan reiterated that mediation was "progressing favorably."

Attitude on Tampico Blockade.

Asst. Sec. Roosevelt of the Navy Department will take up with President Wilson and Sec. Bryan today the report from Mexico City that Huerta had ordered his Minister of War to send Federal gunboats to Tampico to halt shipments of arms for the Constitutionalists, said to be en route from New Orleans.

Mr. Roosevelt had stated that no orders had been sent to American Naval commanders about treatment of the steamship Antilla, said to be carrying ammunition for Carranza, when she appeared in Mexican waters. This was regarded as an answer to the query whether American warships would give protection to the Antilla if Huerta gunboats attempted to overhaul her.

Previously however, it had been generally understood that Rear Admiral Badger had been informed by the navy Department that the Washington Government desired that there be no interference with navigation at Tampico. In some quarters it was asserted that American ships could not interfere with and blockade by Huerta without violation of the armistice.

WORKING UPON PEACE PLAN

Mediators Still Hope Carranza Will Participate—Are Taking up Other Features of It.

Niagara Falls, Ont., June 4.—While waiting to hear from Gen Carranza whether he would send delegates to the conference here, the mediators planned today to continue such work as would not be affected by the Constitutionalist answer.

The peace plan on which the two sets of delegates have been working for two weeks has been only partially completed. Much of the work will be of value even if the Constitutionalists decline to enter the negotiations. The mediation colony is absorbed, however, in the Constitutionalist phase of the Mexican problem.

The feeling is general that the attitude taken by Gen Carranza in his reply probably will shape the entire course of the mediation hereafter, and perhaps have a direct effect on the Washington Government's future policy toward the two factions in Mexico.

Those who have seen the mediators note to the Constitutionalists say it is so phrased that they can find therein a dignified way of entering the negotiations, notwithstanding their previous objections.

MORE RUMORS OF ATTACK

Military Governor of Vera Cruz Said to Have Set Up Three Mountain Guns at Terbladeras.

Vera Cruz, June 4.—Gen. Caus, military Governor of the State of Vera Cruz, is at Tembladeras with three mountain guns, according to a report here last night.

Tembladeras is a station on the Mexican Railway at the Vera Cruz end of the break in the line and is within a mile of the narrow gage line which communicates with the Tejar water works.

Gen. Caus is reported to have a crew of 50 rurales with each gun and there have been rumors of an impending attack.

ODD FELLOWS MEMORIAL SUNDAY

At the meeting of Osgood Lodge, No. 48, I. O. O. F., held last evening arrangements were completed for the observance of their annual Memorial Sunday, which will be held at the Court street Christian church, Sunday, June 14th, at 2.30 p. m. Address by the pastor, Rev. Percy W. Caswell. Union Rebekah Lodge No. 3, also Fannie A. Gardner Lodge, No. 82, will assist in the services. Canton Senter will furnish escort duty, Osgood Lodge will place their official flag on the graves of their deceased members.

NO DATE FOR CANAL OPENING

Washington, June 4.—Officials of the War and Navy departments were engaged today in planning the program for the formal opening of the Panama Canal. Secretary Garrison of the War Department and Acting Secretary Roosevelt of the navy have conferred over the date of the opening, but no decision has yet been reached. The formal ceremonies however, hardly will occur until after adjournment of Congress next March.

IF SKIN BREAKS OUT AND ITCHES APPLY SULPHUR

Use It Like a Cold Cream and Dry Eczema Eruptions Right Up

The moment you apply hold-sulphur to an itching or broken out skin, the itching stops and healing begins, says a renowned dermatologist.

This remarkable sulphur made into a thick cream effects such prompt relief, even in aggravated Eczema that it is a never-ending source of amazement to physicians.

For many years hold-sulphur has occupied a secure position in the treatment of cutaneous eruptions by reason of its cooling, parasite-destroying properties and nothing has ever been found to take its place in relieving irritable and inflammatory affections of the skin. While not always establishing a permanent cure, yet in every instance, it immediately subdues the itching irritation and heals the Eczema right up and it is often years later before any eruption again manifests itself.

Any good pharmacist will supply an ounce of hold-sulphur cream, which should be applied to the affected parts like the ordinary cold creams. It isn't unpleasant and the prompt relief afforded is very welcome, particularly when the Eczema is accompanied with torturous itching.

KITTERY POINT

Items of Interest from the Harbor Town.

Mr. and Mrs. H. B. Drew of Portsmouth are the guests of Mr. and Mrs. Clarence Drew.

The H. G. Embroidery Club will meet on Friday evening at the home of Miss Edith Seawards.

Former Postmaster Hiram Thompson has been ill with typhoid fever at the home of his sister in New Jersey but has recovered and will sail for Europe on Saturday.

Charles Favour is visiting friends in Elmwick, Me.

The Massachusetts Sewing Club was pleasantly entertained on Thursday afternoon by Mrs. Ernest Tobey.

Miss Lizzie Grinley of Boston is visiting friends in town.

The K. F. G. Fancy Work Club was pleasantly entertained on Wednesday afternoon by Mrs. Oscar T. Clark.

The C. W. Sunday school class will be entertained on Friday evening by the teacher Mrs. William H. Tobey.

Arrived—

Schooner Mary Weaver, Weymouth, N. S., for New York.

The Parkfield Hotel pier is receiving extensive repairs by George Colby.

Captain Horace Seawards went to Rockport, Mass., on Wednesday for a few day's visit.

With the completion of the present addition, F. E. Cooper will have one of the largest and best grocery stores in town.

Mrs. George S. Wasson is confined to her home by illness.

Superintendent of Schools J. T. Merry made a tour of inspection of the town schools on Wednesday, accompanied by Mrs. Viola White, an instructor at the state normal school, and deputy under director of the state superintendent. She reported the schools well up to the standard of efficiency and commended the school board for its management.

Mrs. Mary Baker, teacher at the Mitchell school is confined to her home by illness.

Mrs. J. Winslow Pierce of Portsmouth has arrived at her summer cottage for the season.

E. C. Bates of Boston has arrived to occupy the Decatur cottage for the season.

DIFFERENCE IN DRIVERS

No matter where we stroll nowadays we notice automobiles everywhere engaged in work formerly done by horses, remarked a student of city ways. The change in propulsion is especially apparent among trucks. The horses are disappearing and in their places we have motor trucks.

A decade ago a coal cart driver needed no education. So long as he could read an address and knew how to drive a team or horses he was sufficiently equipped to fill his position.

He had no frills. He smoked the cheapest of tobacco, usually in a clay pipe and a broken stem. If he didn't smoke he chewed. He was intimate with the shoveler.

When the automobile superseded the horse drawn truck a new class of drivers appeared. The modern driver is a chauffeur. I saw one of these modern drivers uptown one morning recently. I could not help comparing him with the old driver.

This driver was protected by a great fur coat which reached to his heels. His hands were protected by fur gloves. There was nothing dirty or grimy about him. Instead of a short stem pipe in his mouth there reposed between his teeth a large cigar with a conspicuous band circling it. After snipping off the end of the cigar with a cigar cutter, he extracted from his pocket a fancy match box, drew a match from it and ignited the cigar.

Not wishing to mingle with the helper, brought along to put the coal in, he withdrew to a corner of the building and stood there. He puffed away at the corner of the cigar and seemed to enjoy it immensely. The only time he moved from his position was when he walked over to within six feet of the helper, and in an autocratic manner ordered him to hustle, as he wished to get away. On one or two occasions he extracted a neat watch from his pocket and consulted it. Picture the old timer with a watch! New York Sun.

ONE PHASE OF MARRIED LIFE

Seeming Unhappiness Due to Lack of Something to Talk About

It is the eternal tete-a-tete of married life that most critics of the blissful condition find fault with, from its spring boredom and dull sodden sentence, assert these synks. Therefore I hint for escaping this one depressing quality of marriage should have our best attention.

To illustrate you will see it frequently on the trolley, when a man and his wife are sitting side by side—it is almost perpetual silence. They have nothing to say to one another. Perhaps the wife will emit a cheerful peep, but the husband will respond with a nod of the head or a hesitating yes or no. It is most always that way. No common interest observed. In fact it looks as if they are mad at one another; as if they were bored. A young man or woman looking on the couple would be apt to say, "O you married life."

But they are not mad. Let some charming lady acquaintance come in and sit down by the husband and he is all smiles and has plenty to say. Then he is a cordial companion. He is a changed man. As the same it would be with the woman. When that man and wife get home they drop their trolley manners and act sensibly and lovingly again. Mad—he would just as likely be mad at the evening star or a base full of roses. But you wouldn't think it on the trolley.—New York Tribune.

MAY-WARM WEATHER NEAR

NOW IS THE TIME

to start having us handle your week's washing. Just call 373 and have our wagon call for the work and know just how excellent our sterilizing, thorough, gentle washing and ironing service is. Washes aren't mixed. We also iron the wash and call for and deliver it.

NEW METHOD LAUNDRY

Tel. 373. Water St.

Mlle Régina Badet, of the Capucines Theatre, Paris, says: "To use Savon Cadum is both a pleasure and a satisfaction. No other soap is so soothing to the skin."

A pure soap revitalizes the skin tissues that have become dormant through neglect or abuse from the use of powders, cosmetics or cheap soap. The safest course in preserving beauty is to keep as close as possible to nature's laws by cleansing the face night and morning with Savon Cadum, the famous French Complexion soap. At drug and dept. stores, 50c.

NEW STORE-NEW GOODS

We have opened a new store at

252 Market Street

Where you can find everything in

Foreign and Domestic Wine and Liquors

All the Portsmouth Beers and Ales. Case lots as low as any dealer in New England. Family trade solicited. Goods shipped to any point within the Law. Tel. 159.

JOS. SACCO & CO

Mail orders promptly filled. TEL. 786W.

Health Restored by Eckman's Alterative

Glandular trouble, very frequently diagnosed by physicians as "Tuberculosis in the Glands," has been found to yield to Eckman's Alterative when other treatments did not bring relief. Eckman's Alterative is a medicine which during the past fifteen years has brought about many recoveries even in a number of supposed hopeless cases. Proof that

257 Lauriston St., Phila., Pa.

"Gentlemen: In March, 1909, my doctor pronounced my case "Tuberculosis in the Glands," and a number of operations in a hospital failed to benefit me. In the meantime a friend of mine advised Eckman's Alterative. The wounds in my neck were still open and in a frightful condition when I started to take it. After using two bottles I found I was improving, having gained weight, could eat and was able to sleep. I continued using it until I was well, which was in November, 1910. On November 11, 1910, I started in work, and since that time I have not lost one day's work through sickness. I highly recommend Eckman's Alterative to anyone who is suffering from Glandular trouble." (Affidavit) JOSEPH B. WHITE.

(Above abbreviated; more on request.)

Eckman's Alterative has been proven by many years' test to be most efficacious for severe Throat and Lung Affections, Bronchitis, Bronchial Asthma, Stubborn Colds and in upbuilding the system. Contains no narcotics, poisons or habit-forming drugs. Ask for booklet telling of recoveries, and write Dr. Eckman Laboratory, Philadelphia, Pa., for evidence. For sale by all leading druggists and in Portsmouth by Benjamin Green.

THE B. & M. DYE HOUSE

Experts in Cleaning, Pressing, Dyeing and Repairing.

Patronized by Particular People.

All the work is done on the premises.

Special work for white serges and flannels warranted not to shrink the goods.

Everything made to look like new.

THE B. & M. DYE HOUSE

63 Market St., Portsmouth.

TEL. CONNECTION.

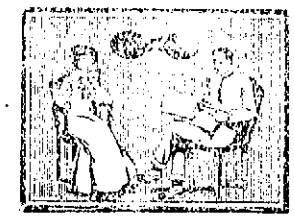

HOLDING YOUR BOOK

too close to the eyes, or your newspaper too far away, indicates your need for glasses.

If you doubt this, let me place trial lenses before your eyes, and the difference in your sight will prove my assertion.

FARRELL, OPTOMETRIST

Franklin Block

Tuesday, Thursday, Saturday.

THE STRENGTH

of the materials used determines whether or not your plumbing is going to prove durable. When we install

NEW PLUMBING

you can be sure that we will put in only modern systems, about the reliability of which there can be no question.

Repair work receives the same careful attention when entrusted to us.

M. L. & C. H. BREWSTER

24 Haven Court

Are You Going to Pack Away Your Winter Clothing?

Have them dry cleansed first. Moths always make for a soiled spot. Dry cleansing has saved more garments from moths than all the camphor balls in the world. And the garments are ready to use in the Fall without delay. Tel. 765W. Goods called for and delivered all over the city.

SUSSMAN'S DYE HOUSE AND CLEANSING WORKS

129 Penhallow St.

Portsmouth :: :: N. H.

DOWNING'S SEA GRILL

The Place That Does Business All the Time

HOME COOKING

Pastry like mother used to make

The best of everything to eat, night or day

GEO. W. DOWNING

111 Congress Street

7-20-4

10c Cigar

Thirty-Nine years' continuous increased sales tells its own story.

FACTORY

Manchester, N. H.

MORE MOTORCYCLES FOR 1914

EXCELSIOR MOTOR MFG. & SUPPLY CO. AUTO CYCLE

And of course we don't need to tell you that a large percentage will be Excelsiors. For speed, endurance and reliability the Big X always shows in the front rank. Have you seen the two speed for $260 at

LOWD'S MOTORCYCLE MART

338 PLEASANT ST.

Also a line of Indians, Harley Davidsons, and Popes.

Everything up to the minute. Motorcycle tires all kinds and sizes. Remember if what you want is not in stock we will get it for you at short notice.

Flag Day Is Coming

BUY YOUR FLAGS, FLAG POLES AND FLAG POLE SOCKETS AT

W. S. JACKSON'S

111 Market Street

H. W. NICKERSON,

Undertaker and Licensed Embalmer

OFFICE, 5 DANIEL ST.

Residence, 45 Islington St.

Portsmouth, N. H.

Telephone at Office and Residence.

"Johnny on the Spot"

When breakfast has to be prepared in a hurry—

When something appropriate is wanted quick for afternoon lunch—

When thoughts of a hot kitchen appall one—

Whenever the appetite calls for something deliciously good and nourishing—

Post Toasties

—with cream, and, say—berries or peaches!

These sweet flakes of corn—toasted crisp—satisfy summer needs. Ready to eat from the package—no bother—no work—no fussing. A food with delightful flavour.

Grocers everywhere sell Post Toasties.

THE COMPANY WITH THE PYRAMID

44 CONSECUTIVE YEARS OF PYRAMIDAL PROGRESS

NEW HAMPSHIRE FIRE INSURANCE CO.

TOTAL LIABILITIES $2,797,093.22
POLICY HOLDERS' SURPLUS $3,453,433.67

WILL OBSERVE THE MARRIAGE LAWS OF SPAIN

Madrid, June 4.—Because Ambassador Willard desires to observe all the requirements of the Spanish laws in respect to foreign marriages, the magistrate of the Buenavista District will perform the civil marriage ceremony for Miss Belle Willard and Kermit Roosevelt on June 10. The American embassy is situated in the Buena Vista District, the most aristocratic section of the city.

When the Minister of State learned that the Ambassador desired to observe the Spanish law in this respect he suggested that the justice should go to the American embassy but as the embassy is beyond the legal control of the magistrate, being technically United States territory, a room has been fitted up in the magistrate's own residence, where the ceremony will take place.

The formal witnesses doubtless will include Eduardo Dato, the Spanish Premier, the Marquis of Lema, the Minister of State; Myron T. Herrick the American Ambassador in Paris, and Col. Roosevelt.

Religious Service

The religious service will take place at noon the next day in the chapel at the British embassy. The chapel is in a pavilion in the embassy grounds. Rev. Dr. Samuel N. Watson, pastor of the American Protestant Episcopal Church in Paris, will perform the service, assisted by Rev. Herbert Brown, chaplain of the British embassy in Madrid.

The wedding party will proceed from the Ambassador's house to the church in automobiles and gala carriages, among which probably will be one of the court equipages, with a representative of the King of Spain.

The bride's dress will be of ivory satin and tulle, with a court train. She will wear orange blossoms arranged with old lace and a long veil of tulle and lace. The maid of honor, Miss Elizabeth Willard, will wear white satin with a tunic of pale blue tulle.

The bridesmaids, her serene highness, the Princess of Thurn and Taxis, Miss Catherine Page, Mlle. Gibone le Veneur de Tillieres and Miss Virginia Christian, will wear white tulle with tunics. All of them will wear lace with touches of yellow and yellow ribbons tied under the chin. They will carry bouquets of yellow orchids.

The wedding breakfast will be served in the American Embassy, and a reception to which some thousands of persons have been invited including all the Diplomatic Corps and many officials and members of the highest Spanish nobility will follow.

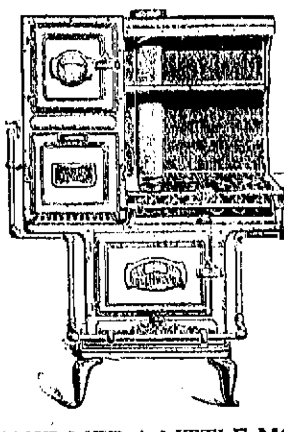

MAKE LIFE A LITTLE MORE WORTH WHILE

Gas Cooking is clean, cool, convenient, economical.

Portsmouth Gas Co.

Always at Your Service.

ROSES ADD MUCH TO HOME

May Be Made to Bloom all Summer With Proper Care.

Roses, when used for decorative purposes on the home grounds, serve to set off a fine lawn and improve the appearance of a place, not only during their blooming time but throughout the year. Most of the varieties that are used as shrubs have a foliage of lighter appearance than the majority of other bushes used for similar adornment, and they are therefore placed preferably in front of the other plants. This will result in a pleasing contrast between the shades of green. They also contrast attractively with a greensward if placed close by the edge of the lawn. Roses used in this manner should be planted in comparatively large masses.

Roses which are grown mainly for bush or mass effect should be sparingly pruned, according to the department's landscape gardener. They should be permitted to run wild instead of being pruned into any form, and only deadwood or very old wood should be removed when they are pruned. Of the various species of roses used to beautify lawns the most prominent are Rosa rugosa ("rugosa" referring to the rough foliage of the rose) and the common wild roses of the roadsides and thickets in the different sections of the United States.

Most of the roses used for mass effects have only single, or almost single, blooms. The bloom, however, is a comparatively insignificant feature of the decorative value of these roses. An even more attractive feature is the "hip" of the rose. The "hip" is the bright-red tpi of the stem, which enlarges to hold the seeds of the plant and remains a brilliant color during the winter, thus adding much to the attractiveness of the bush at a time when most shrubbery is leafless and bare.

To Secure Maximum Bloom of "Cut-Flower" Roses.

From a cultural standpoint roses are divided into three main classes: Those grown for bush or mass effect, those grown for cut flowers, and those that climb trellises and porches. Those that are grown mainly for the individual blooms which are to be taken from them must be treated in a very different manner from the roses used for bush effect as described above. A still different treatment must be glevn to the climbing roses.

Roses that are grown for the cut flowers should be in a secluded location, as their main purpose is to supply blossoms for decorative purposes within the home, and it is therefore desirable to produce as many fine individual flowers as possible without considering the appearance of the plant as a bush. To secure this maximum bloom the department's landscape gardener advises that the plants be pruned thoroughly. When a rose is ready for cutting the whole stem on which it has grown should be cut with it. This means that it should be cut down to within 6 inches of the ground if the spring pruning was properly done, and nothing should be left of this year's growth except two good "eyes" at the base of the stalk. The "eyes" (buds) are the points from which new shoots will start and may be seen at the base of the leaf stalks.

This treatment will seem extreme to many who are used to growing roses, for it will mean the cutting away of a large portion of the bush. In fact, when a crop of roses has been cut, the bush may not be much higher than it was in the early spring after the proper spring pruning has been done, i. e. not more than 6 inches high. New shoots, however, will push forth immediately and the vigor of the whole plant will pass into them, and in the case of a number of varieties of roses, another crop of flowers a few weeks later will be the result.

Everything in the treatment of a "cut flower" bush must be sacrificed to the production of a fine individual blossom. When two or three rosebuds form on a single shoot all but one should be pinched off as soon as they are observed. The moment the individual rose is cut the whole stem should be cut away as described, even though other buds are on the point of starting farther down on the stem.

Ten Roses in December

In Washington, D. C., tea and hybrid tea roses have been kept blooming continually from June into December by continual cuttings of this extreme character. Eight bushes of these roses served to keep flowers in one home continually for more than half the year. These varieties of roses if not cut down will not be likely to bear many more blossoms after the June crop. If they are cut down as described, there will be a wealth of roses in June, then a brief period with no flowers then a few blossoms at a time all the rest of the year.

The varieties of roses known as hybrid perpetuals, which are popular roses for cut flowers, do not respond so freely. However the extreme cutting treatment is the only way by which it is possible to get a second crop of blossoms from these roses, although even that is not always successful.

An explanation of treatment for climbing roses is more appropriate for a later date when the June crop is over, and a description of the proper treatment will be given at that time.

"FAILURES" WHO BECAME STARS

In the last few days more than one player thrust back into the bushes, without even an option on his future services being retained, has returned to fast company and performed in so masterly a manner that the manager who held first claim on him has been madeto look like a genuine baseball joke. Jake Daubert, of the Superbas, the best first baseman in the game today was thrown overboard by the Naps and even the shrewd Connie Mack failed to see the possibilities in Joe Jackson's club swinging. Harry Murphy and Dan Murphy were turned down by the Giants and then went to Philadelphia and assisted in making the Athletics world famous. Jean Dubuc and Otto Stanage were cast into the discard by the Reds only to turn up later as stars. Heinie Wagner for a long time the American league's cleverest short fielder, once was cast adrift by the New York Nationals, and after being returned to the tall grass Dick Rudolph of the Braves, and Pierce of the Cubs fought their way back among the featured men in the majors. Bill Killifer of the Quakers, and Bob Bescher and Jeff Tesreau of the Giants went to the Nationals' organization and made good after they had been forced to walk the plank in the American league.—Leslie's.

MANY BERGS IN SHIP LANES

But They Are Now Melting Fast, Captain of Miami Reports

Halifax, N. S., June 4.—Icebergs are still numerous in the west bound transatlantic steamer lane of the Grand Banks, Captain Quinan of the United States revenue cutter Miami reported last night when the cutter returned from the ice patrol. The bergs are now melting rapidly. Some of the bergs travelled at a rate of eighteen miles a day, going east as far as the forty-eighth meridan, then south.

The Miami interrupted its ice patrol duty to render aid to sick members of the crew of the French fishing schooner St. Marthe. The schooner lost three of its men on the voyage from France to the fishing grounds.

HORSES INCREASING IN NUMBER

Farms and Fireside says: "There were about 395,000 more horses in the United States on the first of January than three years ago, worth on the average $1.45 a head less; 62,000 more mules, worth 46 cents less; 240,000 more milk cows, worth $8.92 a head more; 175,000 less other cattle, worth $4.77 more; 1,763,000 less sheep, worth 10 cents more; and 2,245,000 fewer hogs, worth 54 cents more. The crying need of the census is an enumeration of the dogs and cats. A census of the dogs and cats of Europe shows eight million cats in England and only half a million in Germany, while England has four million dogs and Germany only a million."

NEW ARRESTS N PEASLEE MURDER ARE EXPECTED

A. H. Barrett, a Boston detective, stirred up the little town of Henniker Thursday by demanding the arrest of two other persons for the murder of Howard W. Peaslee, the prominent toy maker. The detective was employed by the murdered man's son, Shirley H. Peaslee.

It is thought the arrests will be made either today or tomorrow. Evidence is being collected, and in the meantime the suspects are under surveillance. Any attempt on their part to leave the town will mean their immediate apprehension.

Inspector Hildreth has been assisted by a corps of detectives, some of whom have been engaged by counsel for the defense, and by the son of the murdered man. The state is leaving the case to the Manchester sleuth, and he prepared to act on any orders he is ready to make. Hildreth has not as yet divulged the results of any of the interviews which he held with the Peaslee boys or with the neighbors. Detective Barrett yesterday called on on the selectmen and told them he was sure of evidence to warrant the arrest of two more persons connected with the murder.

The selectmen held a meeting yesterday to discuss the case. After a brief conference with the state officers it was hinted that more arrests would be in order. In the meantime Eugene Wood is still kept in jail, where he is charged with the crime.

The combination for the Peaslee safe will arive here from Boston tomorrow, and the safe will be opened. It is thought the murdered man had his will in the safe. Other valuable documents will be unearthed for the first time.

WILSON PRESENT AT UNVEILING

Washington, June 4.—Representatives of every state in the Confederacy officers of the Armies of the North and the South, members of the Cabinet and many distinguished guests gathered here today for the unveiling of the Confederate monument in the Arlington, Va., National Cemetery.

President Wilson was the principal speaker on the program of exercises, which begin late in the afternoon, and which include addresses by Gen. Bennett Young of Louisville, commander-in-chief of the United Confederate Veterans, and Gen. Washington Gardner of Albion, Mich., commander-in-chief of the Grand Army of the Republic.

MORTGAGEES' SALE

By virtue of the Powers of Sale contained in two certain mortgage deeds given by John Holland to the Portsmouth Savings Bank, one dated the tenth day of April in the year of our Lord one thousand nine hundred five, recorded in Rockingham Records, Vol. 610, Page 258, the other dated the ninth day of March, in the year of our Lord one thousand nine hundred twelve, recorded in said Records, Vol. 670, Page 70, the subscriber pursuant to and in execution of said Powers of Sale, and for breach of the conditions of said mortgages, will sell in separate parcels at public auction on the

Thirteenth Day of June, 1914,

the premises conveyed in said mortgages, described as follows:

(1) A certain lot of land in said Portsmouth, with the brick building thereon, at the corner of Bow and Penhallow Streets, bounded and described as follows, viz: Beginning on said Bow Street at the centre of the brick wall between the building above named and the building now or formerly of heirs of Charles E. Myers and running northeasterly by said Bow Street twenty-nine feet and eleven inches; thence running easterly and southeasterly around the corner of Bow Street and Penhallow Street fourteen feet five and one-half inches; thence running southeasterly by said Penhallow Street twenty-nine feet and nine inches to a common passageway about four feet and six inches wide; thence turning and running southwesterly by said passageway thirty feet to said land of said Myers Heirs at the centre of said brick wall; thence turning and running northeasterly by said Myers land through the centre of said brick wall to said Bow Street at the point begun at, forty-one feet more or less. Also all the rights in said common passageway which are appurtenant to said premises. Also such rights in common as said Holland had, to use the privy and to go from and into land in the rear of above, conveyed to said Charles E. Myers by Benjamin Cheever; being the same premises conveyed to said Holland by Calvin Page et als. Trustees by deed dated November 13, 1903.

(2) Also a certain other parcel of land in said Portsmouth with the buildings thereon, bounded southerly by Islington street sixty feet more or less; easterly by land of Joseph H. Berry; northerly by land of Charles H. Trefethen and land of the City of Portsmouth and land of Edmond Whalley; westerly by land of said Whalley and by land of Lewis E. Staples. Being the same premises conveyed to said Holland by J. H. Willard and recorded in Rockingham Records, Book 556, Page 14.

(3) Also a certain other parcel of land in said Portsmouth with the buildings thereon, situate on the northerly side of Clinton Street, bounded and described as follows: Southerly by Clinton Street, one hundred eighty-five feet; easterly by land of one Hartnett, one hundred twenty-five feet; northerly by land of George Scott, by land of one Kimball and by land of one Dorson; westerly by land of one Markay one hundred and twenty-five feet. Being the same premises conveyed to said Holland by warranty deed of Thomas Campbell, dated May 27, 1902, and recorded in Rockingham Registry of Deeds, Lib. 589, Fol. 61.

The said auction sales will be held on the separate parcels above described, on said thirteenth day of June, 1914, at the following hours: Bow and Penhallow Street parcel at ten o'clock in the forenoon of said day; Clinton Street parcel at twelve o'clock noon on said day; and Islington Street parcel at two o'clock in the afternoon of said day.

TERMS OF SALE—Ten per cent. down, and balance on delivery of deed.

Portsmouth, N. H., May 22, 1914.

HARRY E. BOYNTON,
Treasurer of Portsmouth Savings Bank.

Frink, Marvin & Batchelder,
Attorneys. h m22,29, j 5

CLASSIFIED ADS

For Sale, Wanted, To Let, Lost, Found, Etc.

YOU GET RESULTS FROM THIS COLUMN

1 Cent a Word Each Insertion. Four Lines One Week 40c

WANTED

WANTED—Some one for attendant to elderly woman and to assist in light housework in small family. Call or address 485 Lincoln avenue, Portsmouth, N. H. ch 21, J 4.

WANTED—Four carpenters wanted at once. Apply to Mr. Cornell, York County National Bank, York Village. Tel. Bank between hours 9 and 12 a. m. hc Jun 3, 3t

WOMEN—Sell guaranteed hosiery to friends and neighbors; 70 per cent. profit; make $10 daily. Experience unnecessary. International Mills, Box 4029, West Philadelphia, Pa. hc j3, 10t

TO LET

TO LET—House 31 Union street. 7 rooms, with bath, furnace heat, lights, set tubs etc. B. F. Webster. ch tf M 28

TO LET—Tenement in Daniel street block. Inquire at this office ch m8 tf

TO LET—For months of June, July and August, a 7-room house and bath in New Castle, N. H. Apply to Box 155, New Castle, N. H. ch, m22, tf

FOR RENT—A bungalow at Gray Lodge, Kittery, Me., fully furnished, 5 rooms, lavatory with closet, set bowl and bath tub, running water, large living room with stone fire place, electric lights, splendid location. Apply C. W. Gray, 277 Market street or phone 87 or 621. chApril 27

TO LET—Tenement of 8 rooms and bath, set range, in a good clean locality, rent $15, to a small family. Inquire at 283 South street, L. M. Perkins. hc Jun 2, tf

TO LET—Hutchinson house on Lincoln avenue. Most desirable location; all modern conveniences. Inquire W. J. Cater. h p 8 tf

TO LET—Tenement of 6 rooms on Daniel street, Small rent. Apply this office. ch tf m 8.

TO LET—House, 13 Sherburne avenue, corner Rockland street. Apply 84 Rockland street. hc Jun 5, 1w

TO LET—Office with private counting office, same floor with Herald, all modern conveniences, including heat. Rent, $16. Inquire of The Herald.

IN KITTERY—12 minutes from the Navy Yard station; house 8 rooms, newly remodeled, with pantry, town water, large barns, 3 acres land, to small Protestant family. Apply to Ira C. Keene, Kittery, Me. Box 165, hc m27, 1w

FOR SALE—A covered carriage and box buggy. Apply to Josiah F. Adams, 2 Gate street. h jun1, tf

TO LET—2 room tenement completely furnished for light housekeeping at 171 Union street. Apply 46 Coffins Court. hc m10, tf

HOUSE TO LET OR FOR SALE—108 High street; all modern conveniences. Inquire John Sandford, 129 State street. hc jun 1, tf

AUTOS FOR SALE

Ready for Immediate Delivery—Several Reliable Used Automobiles, Overhauled, Repainted and Guaranteed—Call, Telephone or Write for Particulars and Demonstration.

Chalmers 30, 5-pas. Touring car, This car taken in trade and is in fine condition. Has top, windshield and the price very low to close this week. Sinclair Garage.

A 1913 35 hp Studebaker, 7-pas. Touring car; electric starter, electric lights, Q. D. demountable tires, in fine shape; car fully guaranteed and just like new. Price will interest you. Sinclair Garage.

Do you want a 1912 6-cyl. Everett 5-pas. Touring car? Newly painted, overhauled and in A-1 shape. Cost new $2000; must be sold at once. Sinclair Garage.

Flanders "20," 5-pas. Touring car; overhauled and repainted; 6 months' guarantee. Priced low for quick sale. Sinclair Garage.

Columbia truck, 1000 lbs. capacity; 20 hp motor; great bargain, $190. Sinclair Garage.

Reo 5-pas. 1912 Touring car in great condition, ready for immediate delivery, price low. Sinclair Garage.

A good 1-ton truck ready to deliver, fully guaranteed. Sinclair Garage.

H. W. Johns-Manville Co. electrical supplies for all makes of cars.

SINCLAIR GARAGE

FOR SALE

FOR SALE—8 All hardwood tables, maple top, 48x27 in., 1 drawer each, as good as new, $2.50 each; 160 taps and dies with stock, $50; also drills, arbors, counterbores; 600 lbs. brass bar stock, round, hex., flat, 12c lb; 7 new lathe chucks, 4 in. and 9 in., $4 and $6 each, 2 sets jaws each. Charles R. Marshall, 244 South street, city. h Jun 2, 1w

FOR SALE

FOR SALE—The most desirable house lots in the city, on Lincoln avenue and on Broad street Inquire of F. W. Hartford.

FOR SALE—Motor boat, 18x5; 4 hp engine; in fine condition. A. R. Blomberg, Sugden Bros.' Mill, Portsmouth, N. H. hc m26, 1w

FOR SALE—House lot on South Road, Price $200.

LOST

LOST—On navy yard or U. S. S. Montana, gold open face Elgin watch with black leather fob; J. E. S. on back of watch. Return to Steel plant, Building 92. hc jn 3, 1w

LOST—At Harmony Grove cemetery near Frank Jones lot, an umbrella with gold knob with large letter W. Finder please return to Nathan Whalley, Portsmouth navy yard landing, and receive reward. hc j 5 6 8.

TRANSPORTATION

BAY STATE LINE — VIA RAIL & BOAT — NEW YORK $2.50

Staterooms $1.00, $1.50 and $2.00

Steel Steamships

GEORGIA and TENNESSEE

Daily Including Sunday, between Providence and Pier 19, East River, N. Y. Improved Service—Tel. Main 1742. City Ticket Office, 214 Washington St. Boston.

NAVY YARD FERRY TIME TABLE

Launch leaves Navy Yard, Week days at 7.50, 8.20, 9.15, 10.00, 10.45, 11.30, 11.45 a. m.; 1.35, 1.55, 2.15, 2.45, 3.30, 4.00, 4.30, 4.45, 5.00, 5.45, 7.45 p. m. Sundays—10.00, 10.15 a. m.; 2.15, 12.15 pm. Holidays—9.30, 10.30, 11.30 a. m.

Launch leaves foot of Daniel Street, Portsmouth, Working days at 7.35, 8.45, 9.30, 10.15, 11.05, 11.30 a. m.; 12.15, 1.15, 1.45, 2.30, 3.00, 3.45, 4.15, 5.00, 4.40, 5.40, 6.10, *10.00 p. m. Sundays—10.00 a. m., 12.05, 12.30, 12.45 p. m. Holidays—10.00, 11.00 a. m.; 12 m.

* Wednesdays and Saturdays.

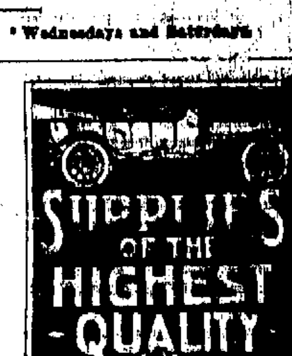

The season is now at full swing—use our supplies and you will enjoy motoring pleasures to the utmost, at the least real cost and with the knowledge that your car is getting the best treatment.

Our oils and greases are the very finest obtainable—they spell long car life and low repair bills. Our tires are of popular proven makes—and, of course all our accessories are of like quality. Compare our prices and quality.

SINCLAIR GARAGE
ARTHUR W. HORTON, Prop.
Tel. 283

NEW BEACH HOUSE

For Sale

4-Room Bungalow at Jenness Beach with nice piazza and fireplace.

To the right party I shall be pleased to name an extremely low price and terms to suit purchaser.

Apply to

C. E. TRAFTON,
REAL ESTATE AGENT
Portsmouth, N. H.

TELEPHONE 598 for FINEST COLLAR WORK in New England. We have the "Last Word" in collar machinery and Guarantee to "Make Good."
CENTRAL STEAM LAUNDRY
291 State St.

A. J. LANCE, M.D.
Diseases of the Eye, Ear, Nose and Throat.
CONGRESS ST., PORTSMOUTH
8.30 to 12; 2 to 4. Telephone [illegible]

AUTOMOBILE INSURANCE

Fire, Liability, Property Damage and Collision.

RATES LOW

APPLY

John Sise & Co.,
No. 3 Market Square.

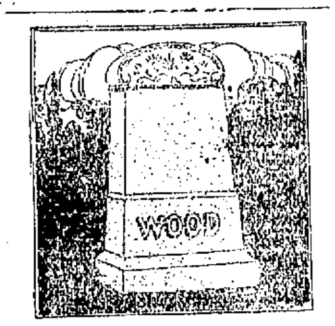

The high-grade quality of our granite and marble is equalled by the splendid beauty of our designing and excellent workmanship, so when a monument is ordered of us you are certain of a lasting memorial of splendid appearance.

Before buying elsewhere we solicit an opportunity to submit our designs, prices, etc., and the privilege of naming some pieces of our work for your inspection.

FRED C. SMALLEY
4 WATER STREET

GRANITE STATE FIRE INSURANCE COMPANY
Of Portsmouth, N. H.

Paid Up Capital
$200,000

OFFICERS—Calvin Page, Pres.; Joseph O. Hobbs, Vice Pres.; Alfred F. Howard, Sec.; John W. Emery, Asst. Sec.

CEMETERY LOTS
CARED FOR and TURFING DONE

With increased facilities the subscribers again are prepared to take charge of and keep in order such lots in any of the cemeteries of the city as may be entrusted to their care. They will also give careful attention to the turfing and grading of them, also to the cleaning of monuments and head stones, and the removal of bodies. In addition to work at the cemeteries they will do turfing and grading in the city on short notice.

Cemetery lots for sale; also Loam and Turf.

Orders left at residence corner of Richards avenue and South street, or by mail with Oliver W. Ham, 64 Market street, will be given prompt attention.

M. J. GRIFFIN & SON.

Dr. J. A. GARLAND, Dentist
CONGRESS STREET
Over National Mechanics & Traders Bank. Telephone Connection.

It will be noticed by some that the old "land mark" (The White Dental Electrical Sign) at the corner of High and Congress streets, has been removed. But you will find us at the same old stand.

O Corn-less Joy!
"GETS-IT" for Corns

Nothing in the World Can Beat It for Corns and Calluses.

Now try the different way, the new painless way of getting rid of those corns that have pestered the life and way, the absolutely sure way, the

"I Feel Like Hugging Somebody. My Corns Are Gone At Last. 'GETS-IT' Did It."

soul out of you for such a long time. Drop everything else and use "GETS-IT." A few drops applied in a few seconds does the work. Useless junk, like flesh-eating salves that make corns swell, cotton rings that make corns stand up like pop-eyes, razors, corn diggers, scissors and files that make corns grow faster, are all done for. "GETS-IT" is on a new principle, makes corns shrivel, vanish! It can't stick to the stocking, or hurt the flesh.

"GETS-IT" is sold by all druggist's, 25c a bottle, or sent direct by E. Lawrence & Co., Chicago.

SATURDAY, JUNE 6, 12 M.

Auction Sale
—OF—
CHARLES H. HOLMES, Inc.
Bankrupt.

By order of R. E. Gray, Trustee

Real estate, machinery and business situated at 44 Hanover street, Portsmouth, N. H.

Good business, best location possible for general repair shop, in the center of business district, large light and roomy workshop, fully equipped with motors and modern woodworking machinery.

Terms—$100 down at time of sale, balance on delivery of deed.

Wm. T. Entwistle, Auctioneer

FITTED

The Ready-to-wear Dept.

OF THE

D.F.Borthwick Store

With its Large Stock of Summer Wear Goods made from

Cotton, Linen, Muslin and Silk Fabrics

offers every opportunity for comfortable clothing.

Coats, Suits, Dresses, Skirts and Shirt Waists

made from the most approved materials for the present season.

LOCAL DASHES

J. Pickering, dentist, 32 Congress St.

Fish of all kinds at Clark's Branch. Tel. 133.

Change of pictures at the Portsmouth Theatre this evening.

Upholstering and mattresses renovated. Margeson Brothers. Phone 570.

The town of Raymond will celebrate its 150th anniversary on July 4.

John H. Dowd's Marble and Granite Monumental Works, 52 Market Street.

The board of county commissioners are holding their regular weekly session in this city today.

Lobsters and fish of all kinds caught by our own boats, fresh every day. E. Jameson and Sons, Tel. 245.

Quite a number from this city will go to Exeter on Saturday to witness the Exeter-Andover base ball game.

Hard and soft wood for sale. We have some extra dry pine limbs. Regan & Clair, 235 Cute street. Tel. 1194M h m18, tf

Three drunks, one assault, one escaped prisoner and two lodgers. The escaped prisoner was Marcellus Fernald who ran away from Brentwood some time ago.

The largest stock of bicycles and tires ever in Portsmouth at W. F. Woods. Tires $2.00 to $5.00; bicycles $20.00 to $50.00. Iver Johnson bicycles are best.

The Portsmouth high school baseball team will play the Sanborn seminary nine at the South playgrounds on Saturday afternoon. The game starts at 3 o'clock.

Automobiles covered by fire, theft, property damage done and collision sustained by C. E. Trafton, General Agent, Portsmouth, N. H. Rates very low and policies the most liberal.

About one hundred members of the crew of the U. S. S. Montana who have been enjoying a fifteen days' leave of absence returned to the ship on Thursday.

Lawn mowers, safety razor blades, scissors, knives and all edge tools sharpened; saws filed, umbrellas mended, keys made, locks repaired, and razors honed and rehandled at Hornes, 33 Daniel street.

Many automobiles from other parts of the country are now seen on our streets daily indicating that the summer visitors are arriving. An automobile bearing the Maryland license number was seen on Pleasant street on Friday morning.

The last of the series of Girls' Guild activities of the season will be the food sale held in the Guild room on Saturday afternoon at 2 o'clock. The girls have had a most successful season.

For best results try a Want Ad.

PERSONAL ITEMS

Fred H. Ward is passing the week-end in Boston.

John H. Colt of Rochester was a recent visitor here.

Miss Jessie Woods is ill with the whooping cough.

N. N. Hastings of Boston was a visitor here last evening.

Fred Gardner has returned from a business trip to New York.

Horace A. Massey left on Thursday afternoon for Bristol, R. I.

John J. Holland of Manchester, was a visitor at York Beach on Thursday.

Mrs. Charles A. Hazlett is confined to her residence on Rockland street by illness.

Mrs. James R. Pringle is improving after a month's illness and is now able to sit up each day.

J. Worthen Dearborn of Hampton is at the Portsmouth hospital suffering from an attack of paralysis.

Mrs. W. L. Kimball and daughter of Boston have been passing a few days with her parents in this city.

Mrs. John Brown and children of this city have been the guests of Mrs. Hugh Cunningham in Salmon Falls.

Mr. Horace A. Massey Jr., and young daughter will arrive here today from California to pass the summer.

Miss Edna Caswell of this city has been the guest of her cousin, Mrs. J. W. Varney of Charles street, Rochester.

Mrs. Rita Dyer and daughter of this city have been the guests of Mrs. Caroline Hussey of Rochester the past week.

County Commissioner George A. Carlisle of Exeter was here today to attend the meeting of the county commissioners.

William F. Harrington of Manchester, general manager of the Portsmouth Brewing Company., was here on business on Thursday.

Joseph S. Doolittle leaves today on a two months trip, during which he will visit New York, Monmouth Beach, N. J., and thence to Greenfield, Mass., and vicinity.

Miss Elizabeth D. Massey and daughter Vivian of Fair Oaks, Cal., will arrive in this city today where she will pass the remainder of the summer with relatives. She was accompanied from Boston by her sister, Mrs. Henry L. Hilton.

Ernest L. Chaney, a member of the auditing committee of the grand lodge B. P. O. E., left this Friday afternoon for Dubuque where he will meet the other members of the committee and audit the reports of the various state organizations. He expects to be absent about a week.

Valentine Valspar Varnish

For both interior and exterior work. If your dealer cannot furnish you kindly notify us.

PRYOR-DAVIS COMPANY

36 MARKET STREET.

SCORED A GREAT SUCCESS

Four Leaf Clover Society Present "Mrs. Almira Pease of Hockanum."

At the church vestry Thursday evening the Four Leaf Clover Society of the Court Street Christian church presented "Mrs. Almira Pease of Hockanum," in her family album and other attractions. Mrs. Pease introduced her family and all her ancestors, and made remarks on the characteristics of each. The "picture frame" was 36 by 15 feet, allowing ample space to represent groups of threes and fours. Some of the tableaux formed were masterpieces of the art, and results were most gratifying. The names of those playing the tableaux were kept secret, despite attempts to guess them. Refreshments of ice cream and cake were served.

The whole affair was a grand success and it is the society's first attempt at public entertainment. The membership of the society has now swelled to forty-five, and nothing but success has been met with in every undertaking.

The following were on the entertainment committee: President I. G. Griffin, Vice President Mrs. Oren Shaw, Treasurer Mr. Clarence Smart, Secretary Miss M. Gertrude Lear, Miss Florence Gardiner, Mr. Roland Hanscom, Rev. P. W. Caswell, and Miss Marion Martin.

NAVY YARD NEWS

Naval Orders

Lieut. Commander A. Andrews the Michigan to the Utah.

Lieut. E. P. Finney the Kansas to inspector of ordnance Bethlehem Steel Co.

Junior Lieut. H. S. Babbitt, naval academy to the Scorpion.

Brother Dies at Lowell

Daniel Gorman, a machinist in the machinery division was called to Lowell today by the death of his brother.

Sailors for Mexican Fleet

The transport Prairie will arrive at Newport from New York Saturday and take on board a draft of four hundred men. Sixty will form a part of the crew for the Kansas, and the others will go to Mexico to be distributed among the fleet.

Constellation Is Ready

The old frigate Constellation is ready for her trip south from Newport, but the tug to tow her has not arrived, being detailed for the purpose of towing two submarines from Boston to New York.

Five Tons of Growth

It is estimated that five tons of marine growth were removed from the hull of the prison ship Topeka now in the dry dock for painting and repairs. The vessel was found in good shape although she has not been docked for three years.

Not Much Scrap

Preparations for the coming sale of condemned material give evidence that a very small amount of scrap iron and other metals will be offered this year.

Coming Out Monday

The prison ship Topeka will be floated from the dry dock on Monday next.

May Take Machinery Man

According to report an officer from the machinery division will be transferred to the hull division to succeed Lieut. Townsend, transferred to the Delaware.

Board to Meet Monday

The examining board of the navy dental reserve corps has been directed by Mr. Daniels secretary of the navy to meet in Washington next Monday to examine applicants for appointment as dental surgeons in the corps in case of trouble with Mexico. This action was decided upon by Mr. Daniels shortly after the taking of Vera Cruz by the fleet and notice was issued that applications for such appointments would be received. The board is composed of Dr. William Donnelly, president ,and Dr. Clyde M. Gearhardt, both of Washington, D. C. and Dr. George C. Kusel, of Philadelphia.

Home for Enlisted Men.

The Catholics at Bremerton are planning the erection of a club house for enlisted men of the navy at Puget Sound yard and have already donated the site for the same. The proposed building will cost $100,000. No religious lines will be drawn and all will be encouraged and welcomed to enjoy the privileges of the building known under the appropriate name of "Robert Monoghan Home."

Repairing the Boiler.

The army steamer Capt. Morrison, stationed at Fort Constitution, has been sent to the yard where the machinery division mechanics are engaged in making repairs on her boiler. The work is expected to be completed in about 10 days.

Civil Service Examination

The labor office list has 114 names awaiting the civil service examination in July.

Back in Service.

The U. S. S. Brooklyn for the past ten years tied up at Philadelphia, has been ordered to China as the flag ship of the Asiatic squadron. The vessel at one time was ordered to the scrap heap.

The Herald Hears

That the Wiggle Club on its midnight return from the camp on the banks of the Piscataqua had some experience along the water front.

That the landing they made was something new in navigation.

That the club is undecided whether to get a new pilot or a new engine for the boat.

That one of the girls of the party will take the wheel in the future if the skipper does not improve in his work.

That the secretary of state has so far registered 6955 pleasure cars and 891 commercial vehicles.

That the Democrats of this city will have a strong candidate for United States senator.

That he will make a strong fight for nomination in the primary election.

That the party men here believe he can win the nomination.

That a well known woman who conducts a boarding house has some sound sleepers among her boarders.

That after several attempts to arouse one of them, she decided that the man was dead and called a police officer and a physician.

That the officer and the doctor then took a hand in arousing the lodger.

That they soon caused him to stop tearing off the snores.

That he nearly passed away for good when he opened his eyes and found the cop and medical man standing over him.

That the proprietor is now engaged in trying to locate the brand of dope he uses.

That the public works department are engaged in putting oil on Lafayette road.

That the oil used is of a better quality than that of previous years.

That Jack Keefe, a former employe of the New England Telephone Company is now located in Concord, N. H.

That the license requested by the Eaton House at Nashua, held up by the board since May 1, has been granted by the commission.

That the Chicago Automobile Club will be at Bretton Woods for July 4.

That Judge McLane the new justice of the Dover district court heard his first case on Thursday.

That the first offender who faced him asked for thirty days at the county farm.

That the estate of Frank W. Cox of Portland was recently paid $61,426 life insurance.

That this was the largest payment in the state of Maine during 1913.

That a Market street woman recently set sixteen eggs under a hen.

That the hen hatched out twenty-nine chickens.

That she says it is pretty hard to explain, but declares it to be the truth.

Temple Theatre Programme

Another all-feature show is offered for Friday and Saturday.

The Perils of Pauline—Fifth episode of the $25000.00 prize story contest, in two reels, by the Pathe Players. The most interesting series yet shown.

The Bride of Mystery—Three reel Gold Seal detective drama, with Grace Cunard and Francis Ford. A hypnotized dancer is made the tool of a murderer and crook until rescued by the detective.

The Substitute—Two reel western military drama. A young West Pointer loses his reason in a stage wreck on the way to his post. His place is taken by a soldier who has been dismissed from the service, because of a theft, who strongly resembles the young officer.

Mutual Weekly

The Water Dog—Keystone comedy

Miss Barron will sing: "The Path That Leads to You," and "Hesitate Me 'Round Bill," a novelty waltz song.

Coming Monday, "Caught at the Cabaret," two reel Keystone comedy, with Mabel Normand; "Shorty Escapes Matrimony," concluding part in two reels; "The Flaming Diagram," two reel Imp drama, with King Baggot; and "Hearts of the Hills," two reel Rex drama.

DIVORCES TAKE COURT'S TIME

Present Session Will Continue the Greater Part of Next Week.

An all-day session of the superior court was held at Exeter on Thursday before Judge Robert G. Pike of Dover, the time being consumed in hearing a contested divorce case. Attorneys were Eastman Scammon and Gardner and Judge H. A. Shute all of Exeter. Court will come in tomorrow and more cases will be heard. Judge Pike will return next week and probably be here a greater part of the week with the exception of Tuesday, when he is to sit on a case at Dover.

Cases soon to be heard are Thompson vs the Epping Handle Company, Foss vs Janelle, Nay vs Hyde, Langley vs Grattan, and divorce cases are also likely to come up before the session closes.

THE SPECIALTY SHOP FOR SATURDAY.

4 lbs. Fresh ginger snaps.....25c
2 lbs. Mixed cookies.....25c
2 lbs. Peanut butter.....25c
3 lbs. Soda or milk biscuit.....25c
3 Cans corn.....25c
2 pkgs. DeColas macaroni (imp)...25c
York State pea beans, 9c qt. $..70c pk

Delicatessen—Home cooked roast spring chickens, boiled sugar cured hams, roast sirloin beef, potato salad, jellied tongue, corned beef.

The Specialty Shop,
Tel. 251W 34 Congress St.

AT MUGRIDGE'S.

Salt pork (5-lb. lots), 12½c; lamb flanks, 8c; sirloin steak; fancy mackerel (salted), 3 for 25c; 25 pounds sugar, $1.29; tomato soup, 4 cans 25c; "Eclipse" coffee in jars, 25c; evaporated peaches, 11c; evaporated milk, 3 cans 25c; halibut fins (salted), 12c.

NOTICE.

James K. Boardman is prepared to take pleasure or fishing parties out in staunch motor boats, at reasonable rates by the day or hour. Only experienced and licensed men used. Tel. 210. he m28, 2w

GRADUATING EXERCISES

Invitations have been received in this city to attend the graduating exercises at Mount St. Mary's academy in Hooksett, which will be held Tuesday afternoon, June 16, at 2 p. m.

NOTICE.

M. Swartz, ladies' tailor and dressmaker, of 31 Congress street, has moved to 101 Congress, opposite public library, and would be glad to have his customers patronize him at his new store. All work at reasonable prices.

A ROSE

Free with each soda at Bass' soda Fountain tomorrow.

FOR SALE—Farm 12 acres in Portsmouth, 781 Maplewood avenue. Desirable place for residence, good house and barn suitable for general farm or chicken farm. Inquire Mrs. J. Howard Dodge, (old No. 32) 258 Maplewood avenue. he Jun 5, tf

$1700.00 BUYS 50 Salem St

Six-room House with large lot of land.

BUTLER & MARSHALL
Exclusive Agents.
5 Market St.

FOR SALE

An all-year round place of four acres, with the building thereon, consisting of fin two-story house, large barn and hen houses. A bargain. Handy to electric and steam cars.

FRED GARDNER,
Glebe Building

Our display includes all the new colorings, in silk, lisle, silk-lisle, mercerized and cool cottons.

"Onyx" and "Interwoven" brands featured. 25c to $1.00 each pair.

The "Middlesex" are the best "two-for-a-quarter" hose. That's why we sell this brand.

HENRY PEYSER & SON

Selling the Togs of the Period.

The Bride's Gift

Should be chosen with care and discrimination. My stock at present embraces an unusually large assortment of wonderfully attractive

PICTURES

Chief among which are many from the studio of Wallace Nutting. These are in all sizes and shapes suitable for framing and include his latest subjects. Nothing will prove a more welcome gift for the bride than one of these exquisite pictures. I am also showing for the first time in Portsmouth genuine imported

Chinese Embroideries

artistically made up into Serving Trays and Mirrors. Your examination is invited.

H. P. Montgomery

OPPOSITE POSTOFFICE.

D. H. McINTOSH, COR. FLEET & CONGRESS STS

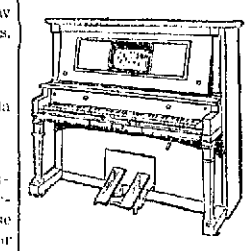

PIANOS FOR SALE OR TO RENT

The largest stock in the city. High Grade Pianos at Reasonable Prices. Sold on easy terms if desired.

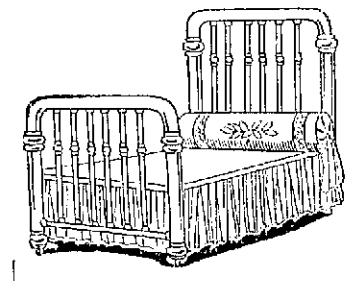

Brass Bed, like cut, $16.50. Heavy 2-in. continuous post; one inch filler; solid brass. For this week only. Lots of other styles to select from.

D. H. McINTOSH, COR. FLEET AND CONGRESS STS

Great Mark Down and Clearance Sale

Suits, Coats, and Dresses for Women, Misses and Children.

Manufacturer's Surplus Stocks at 50c on the Dollar.

Greater and Better Values than ever offered at this time.

If you are in need of a suit or a coat come here Saturday while the assortment is large.

NOTICE—We fit the large women as well as the small women. Alterations Free.

Suits as low as $5.00
Coats as low as $2.98. Dresses as low as 98c.

SIEGEL'S STORE, 57 MARKET ST.,

THE STORE OF QUALITY FOR THE PEOPLE